

Pipsa

© 2014 My Perfect-IT Limited

Pipsa

© 2014 My Perfect-IT Limited

All rights reserved. No parts of this work may be reproduced in any form or by any means - graphic, electronic, or mechanical, including photocopying, recording, taping, or information storage and retrieval systems - without the written permission of the publisher.

Products that are referred to in this document may be either trademarks and/or registered trademarks of the respective owners. The publisher and the author make no claim to these trademarks.

While every precaution has been taken in the preparation of this document, the publisher and the author assume no responsibility for errors or omissions, or for damages resulting from the use of information contained in this document or from the use of programs and source code that may accompany it. In no event shall the publisher and the author be liable for any loss of profit or any other commercial damage caused or alleged to have been caused directly or indirectly by this document.

Printed: October 2014 in Lancashire, UK

Table of Contents

Foreword	0
Part I Important Set Up Notes	6
1 Pipsa Windows XP Theme	6
2 Windows Help File for Windows 7 Users	9
3 Screen Resolution	10
Part II Contents	12
1 Overview	12
2 Logging In	14
3 Select Company	15
4 Record & Review	16
5 Information Gathering Checklist	17
6 Information Gathering Time Spent	20
7 Mark Information Gathering Complete	24
8 Checklist Summary Report	26
9 Duration Summary Report	28
10 Compare Progress	30
11 Checklist Hardcopy	33
12 Finance and Administration Menu	37
13 Financial Details	38
14 Financial Details Statement	40
15 Financial Details - Invoices	41
16 Financial Details - Payments	42
17 Financial Details - Payments Outstanding	43
18 Produce DD Invoices	44
19 Record Invoice Payments	48
20 View ALL Invoices	50
21 Payments Outstanding	51
22 Standard Fees	52
23 Contact Details Menu	53
24 Print Contact Details	54
25 Your Company Details	55
26 Add a New Company	57
27 Update Company Base Details	60
28 Update Company Address Details	62
29 Update Company Contacts Details	64

30	Change Sign-on Password	68
31	Maintain VAT (Purchase Tax) Types	69
32	Add a New VAT (Purchase Tax) Type	71
33	Maintain Currency Exchange Rates	72
34	Documents Saved on Disk	74
35	Add a NEW Currency	76
36	Data File BACKUP & RESTORE	77
37	Your Company Setup	84
	Index	88

Part

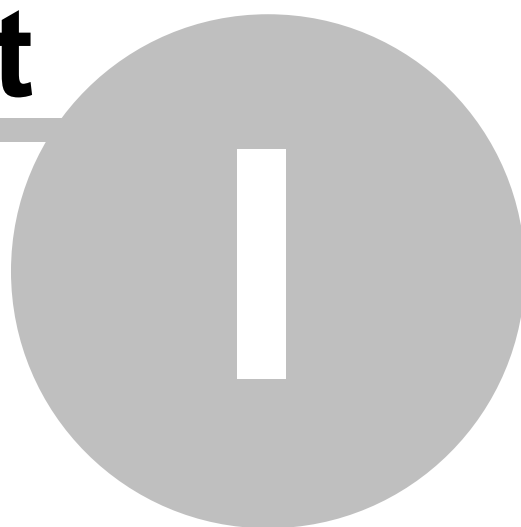

1 Important Set Up Notes

In order to use *Pipsa* fully please read the following topics, as applicable, to ensure that your set up is fully functional.

Pipsa Windows XP Theme

Windows Help file for Windows 7 users

1.1 Pipsa Windows XP Theme

In order to give a fresh visual resolution. *Pipsa* was developed using a Microsoft Windows XP customised Theme.

If your screens do not display correctly you will need to activate this theme. To do this you should double click the file included with your installation. This is found on the installation CD or in the directory in which you downloaded *Pipsa*

The file is called : **Pipsa_theme**

First locate the file.

Name	Size	Type	Date Modified	Date Created
PipsaSetup.exe	38,291 KB	Application	08/10/2014 21:40	09/10/2014 12:17
Pipsa User Guide..pdf	5,971 KB	Adobe Acroba...	08/10/2014 23:17	09/10/2014 12:18
Pipsa_theme.Theme	6 KB	Windows The...	30/06/2008 15:28	09/10/2014 12:18

Then double click on it. The following screen will appear.

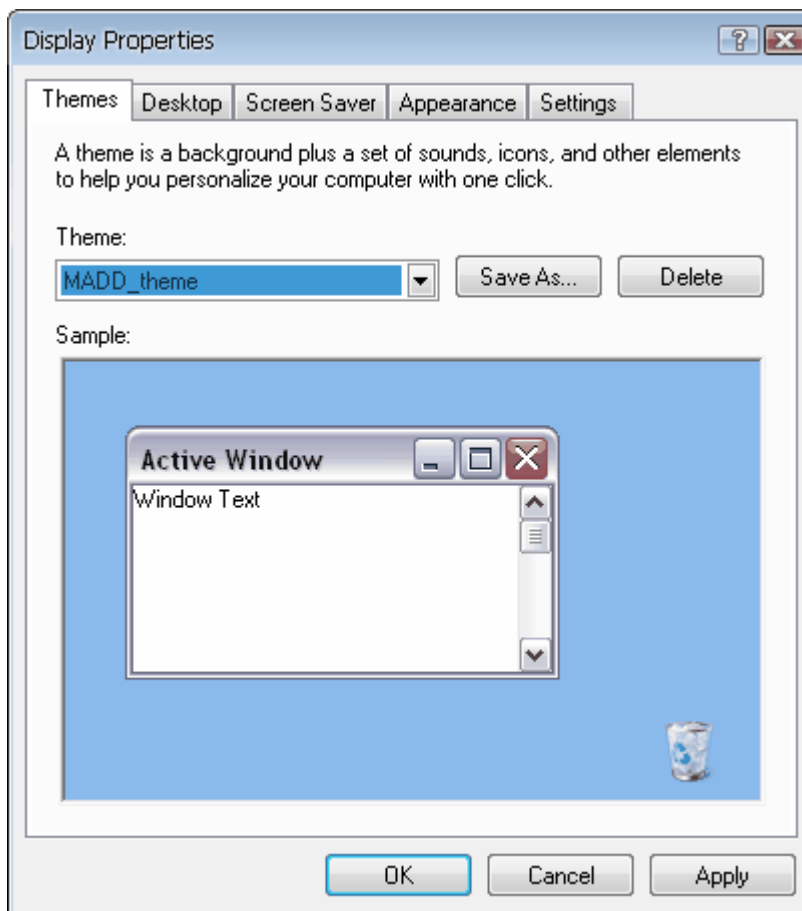

Click the **Apply** button . A Windows message will appear briefly and the theme is now active. You should click the **OK** button to exit.

If you want to reset or change your desktop theme at any time you should right-click on your desktop screen and select **properties** to select a Theme or configure your theme using the display properties utility. Click the **Apply** button. A Windows message will appear briefly and the theme is now active. You should click the **OK** button to exit

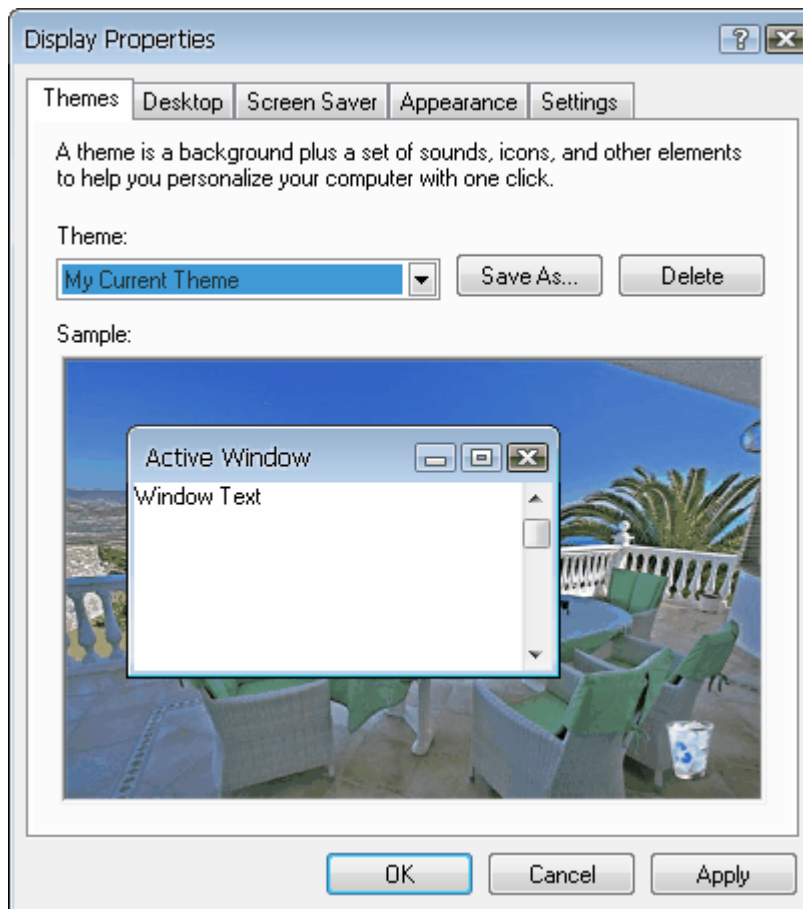

1.2 Windows Help File for Windows 7 Users

Plpsa was developed using context sensitive help, (saves you from having to search every time you want help - it means we have put the exact help you need, related to the activity you are currently performing, at your fingertips immediately, saving you time and ensuring you get the specific help you need when you need it. (Of course our help file does have fully comprehensive searching facilities should you ever need them).

Starting with the release of Windows Vista and continuing in Windows 7, Microsoft do not ship the Windows Help program (winhlp32.hlp) as a feature of Windows. Unfortunately Microsoft will not allow third-party vendors, like ourselves, to include this file with our applications and it is needed if you wish to use our essential context sensitive help file.

In order to use our winhlp32-bit .hlp file (**highly recommended**), you must download and install the program (WinHlp32.exe) from the **Microsoft Download Center**.

This is quite simple to do and in most cases you will be prompted to do this automatically by the Windows 7 operating system the first time you click the help key when using Plpsa.

To download the required file copy and paste the link below into your internet browser.

<http://www.microsoft.com/downloads/details.aspx?FamilyID=258aa5ec-e3d9-4228-8844-008e02b32a2c&displaylang=en>

and then follow the instructions given.

* note : There are two versions of the winhlp32.exe available for Windows 7 . Microsoft do supply instructions to determine the which version of windows 7 you are running ((**64 bit** or 32 bit(**X86**)), so please follow them to ensure you download the correct version of the winhlp32.exe file for your computer.

You only need to download and install the winhlp32.exe file ONCE.

1.3 Screen Resolution

In order to ensure that the screen resolution is the same as that used when programming the application and consequently easy to read, a check is made when you start the application. If it is not the same, the screen resolution will be dynamically set to 1024 x 768. Your resolution will be reset to your preferred resolution on exit from the application.

Part

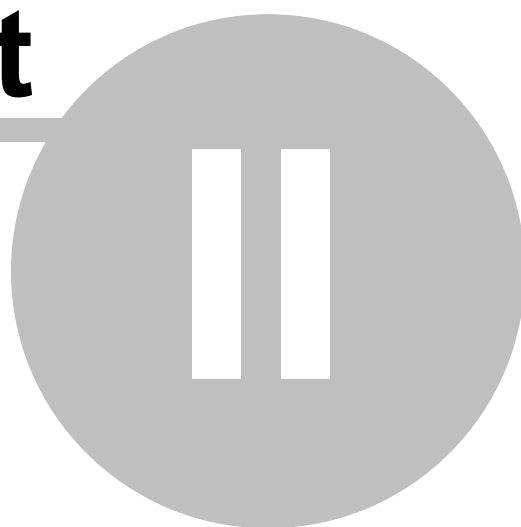

2 Contents

2.1 Overview

Overview

Pipsa is a system specifically designed to assist you with conducting Due Diligence exercises.

Inputs

The system provides you with two main sources for recording your progress on each Due Diligence Exercise:

1. An Information Gathering Checklist which contains 104 items relating to the information and documents that need to be reviewed. Here you simply have to confirm that each item has been reviewed and is satisfactory.
2. An Information Gathering Time Sheet. Here you enter the amount of time spent on each item on the Information Gathering Checklist.

Detailed and Summary reports area available for both options above to track progress.

Reference File Maintenance

The system provides full file maintenance procedures for:

- Due Diligence Company Details – New and Existing
- VAT (Sales Tax) Rates
- Foreign Exchange Rates
- Standard Fee Rates

Reports are available for all options above

Financial Details

The system provides the following financial functions:

- Produce Invoices for Information Gathering time spent, Findings Preparation and Presentation and for expenses.
- Financial Statement for each Due Diligence Company
- Reviewing Invoices
- Recording Client Payments
- Reviewing Payments Outstanding

Company Comparison

The system provides the ability to compare the relative progress/ satisfactory position of up to 10 Companies, across 16 Due Diligence Categories.

Outputs

The following reports and documents are produced by the system:

- Invoices for work performed
- Information Gathering Checklist Detail
- Information Gathering Checklist Summary by Due Diligence Category
- Information Gathering Checklist Time Spent Detail
- Information Gathering Checklist Time Spent Summary by Due Diligence Category
- Blank Hardcopy Information Gathering Due Diligence Checklists
- Due diligence Company Financial Statement
- Invoice Summary
- Payments Summary
- Payments Outstanding Summary
- Payments Outstanding Summary – All Clients
- Foreign Exchange Rates
- VAT Rates
- Due Diligence Company Contact Details, Names and Addresses
- Company Comparisons (Up to 10 Companies simultaneously)

** note all documents and reports are all saved to disk in Word processor format, so that they can be reviewed when required without the need to rerun. This provides an audit trail and also negates the need to produce paper reports, unless required. These documents and reports can be accessed from within the system by use of a user friendly function. Each document and report contains the related file name and location within the footer of each page.*

2.2 Logging In

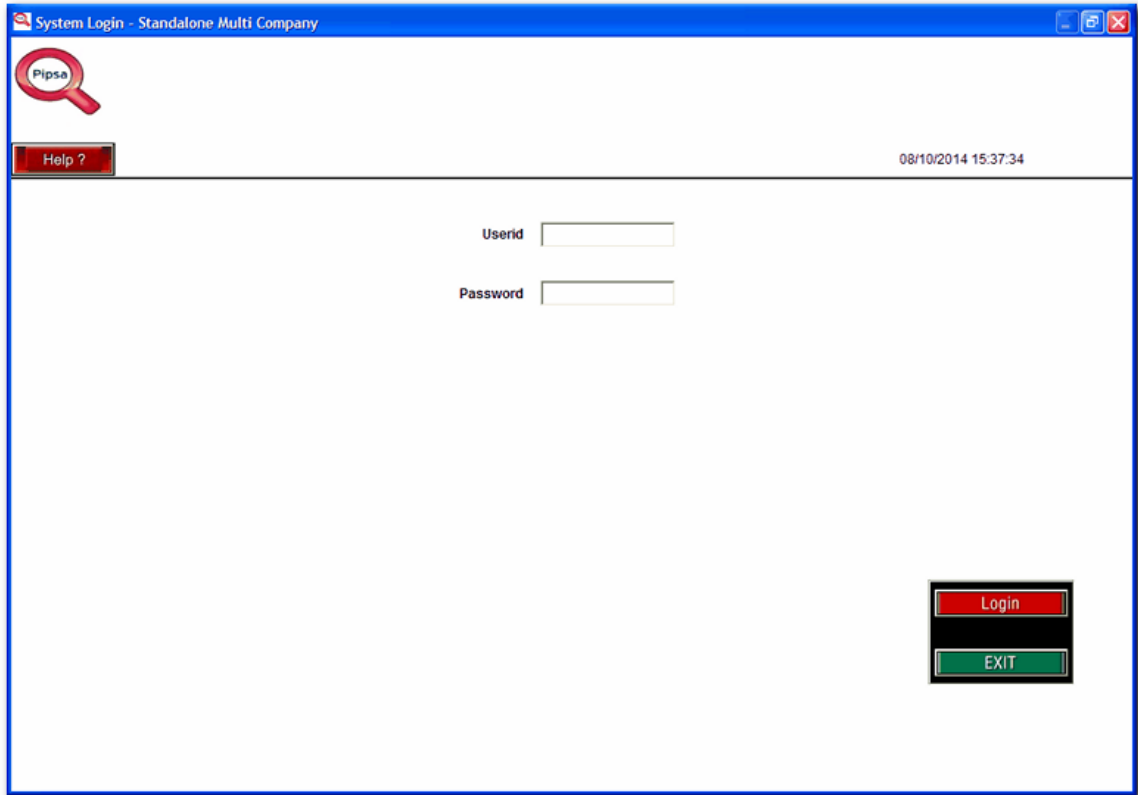

System Login - Standalone Multi Company

08/10/2014 15:37:34

Userid

Password

Login

EXIT

Here the user must enter their USER ID and Password. Input is case sensitive. Once the correct information has been entered the user will be taken to the Company Select screen. Clicking EXIT will quit the system.

2.3 Select Company

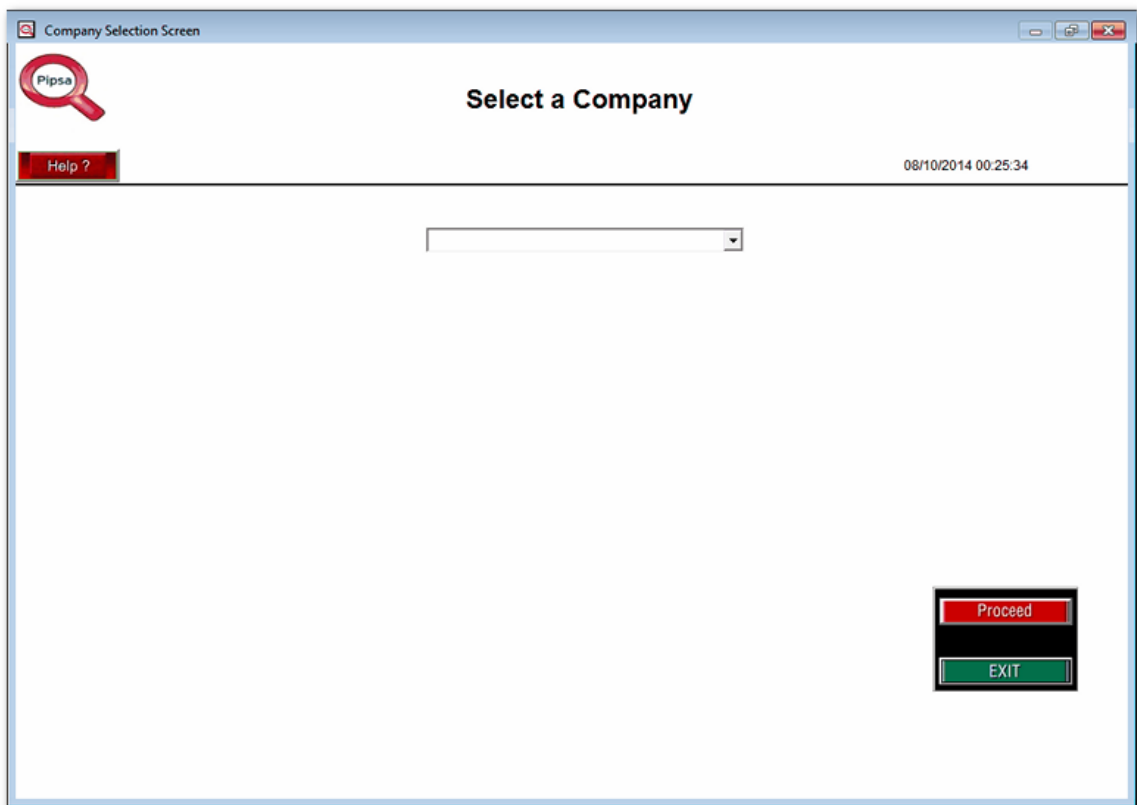

After logging you will be taken to this screen where you must select the company you wish to process from a drop down selection list.

Clicking EXIT will quit the system if selected after initial log in.

When a company has been selected you will be taken to the Control Centre

You can also select a New Company from the Control Centre.

2.4 Record & Review

This is the Control Centre of the system. Here you have access to the following options:

INFORMATION GATHERING CHECKLIST Allows you to record progress on Information Gathering.

INFORMATION GATHERING DURATION Allows you to record time spent on Information Gathering

MARK INFORMATION GATHERING COMPLETE. Allows the Information Gathering to be marked/unmarked completed.

SELECT A DIFFERENT COMPANY. Allows you to select a different company to process.

FINANCE & ADMINISTRATION. Takes you to the Finance & Administration Menu.

CHECKLIST SUMMARY REPORT. Produces a summary Progress Report on Information Gathering.

DURATION SUMMARY REPORT. Produces a summary Time Spent Report on Information Gathering.

COMPARE PROGRESS. Allows you to compare the progress of up to 10 Companies.

CHECKLIST HARDCOPY. Creates a set of blank checklist item forms.

LICENCE CODE. Allows licence code to be entered.

(Licence must be entered within a set number of days or software will cease to function)

Backup/Restore Data Files Gives access to Data Security options

Clicking Logoff will quit the system.

2.5 Information Gathering Checklist

Pipsa Due Diligence Process & Systems Checklist Audit

Due Diligence Screen 1 - Checklist Items 1 - 13

Company & Main Contact
ACME LTD
RONALD
SHELDRIK

INFORMATION GATHERING COMPLETED

Due Diligence Checklist

Previously updated: 21/04/2007 21:00:35 08/10/2014 15:41:24

Audited and Satisfactory So Far **74%**

Other Parts of Checklist to Complete

ITEMS 14-26
ITEMS 27-39
ITEMS 40-52
ITEMS 53-65
ITEMS 66-78
ITEMS 79-91
ITEMS 92-104

Logical Next

Print Checklist

001	The Company's Articles of Incorporation, and all amendments thereto.	<input checked="" type="checkbox"/>
002	The Company's Bylaws, and all amendments thereto.	<input checked="" type="checkbox"/>
003	The Company's minute book, including all minutes and resolutions of shareholders and directors, executive committees, and other governing groups.	<input checked="" type="checkbox"/>
004	The Company's Organisational chart.	<input checked="" type="checkbox"/>
005	The Company's list of shareholders and number of shares held by each.	<input checked="" type="checkbox"/>
006	Copies of agreements relating to options, voting trusts, warrants, puts, calls, subscriptions, and convertible securities.	<input checked="" type="checkbox"/>
007	A Certificate of Good Standing from Companies House	<input checked="" type="checkbox"/>
008	Copies of active status reports for the last three years.	<input checked="" type="checkbox"/>
009	A list of all counties, states where the Company is authorised to do business and annual reports for the last three years.	<input checked="" type="checkbox"/>
010	A list of all counties, states, provinces, or countries where the Company owns or leases property, maintains employees, or conducts business.	<input checked="" type="checkbox"/>
011	A list of all of the Company's assumed names and copies of registrations thereof.	<input checked="" type="checkbox"/>
012	Audited financial statements for three years, together with Auditor's Reports.	<input checked="" type="checkbox"/>
013	The most recent unaudited statements, with comparable statements to the prior year.	<input checked="" type="checkbox"/>

Please place a tick (click) in the box next to each item that you have audited and for which the outcome of that audit is satisfactory

Also place a tick (click) in any box for which the topic is not relevant to this audit

Remove ticks (click) from any box relating to items for which the outcomes are not satisfactory

EXIT

Didquests (Stratbotmain/Didquests) Record: 1/26 Record Unlocked NUM

This is the first screen of the 8 available and presents you with the first 13 items to be checked. The first 13 Due Diligence Checklist Items are presented and besides each is a check box. For each you must indicate if the related Information and or documents have been audited and if the outcome of that audit is satisfactory. A positive outcome is indicated by clicking (placing a tick) in the related check box. For those Due Diligence Checklist Items that have not been audited or for which the outcome is not satisfactory the check box should be left blank.

Note: If an item is not relevant to the audit, a tick should also be placed in the check box.

At the top left-hand side of the screen is a percentage indicator of progress on the audit. At the top right-hand side of the screen is a message indicating whether the Information Gathering is completed or in still in progress. If Information Gathering is completed then no further updating is allowed. see Mark Information Gathering Complete

To save the changes you have made you should click the SAVE button located at the bottom right-hand side of the screen. Clicking EXIT returns you to the Control Centre

If you wish to update other parts of the checklist you can navigate by clicking the navigation buttons on the left hand side of each screen. These allow you to proceed logically through the checklist or to jump around within it.

At the bottom left hand side of these screens is a Print Button which will allow you to review a report of the items and progress on screen and /or produce a hardcopy of them.

When the Print button is clicked you are given the option to review the report on screen or to send the output straight to disk in word processor format. (For later review) An example of this report is below:

Mergers & Acquisitions Due Diligence

Report Designer - ddquests01.frx - Page 1

DUE DILIGENCE CHECKLIST

16 February 2011
ACME LTD

AUDIT ITEM Last updated: 21/04/07 21:00:35

1	The Company's Articles of Incorporation, and all amendments thereto.	Y
2	The Company's Bylaws, and all amendments thereto.	Y
3	The Company's minute book, including all minutes and resolutions of shareholders and directors, executive committees, and other governing groups.	Y
4	The Company's Organizational chart.	Y
5	The Company's list of shareholders and number of shares held by each.	Y
6	Copies of agreements relating to options, voting trusts, warrants, puts, calls, subscriptions, and convertible securities.	Y
7	A Certificate of Good Standing from Companies House.	Y
8	Copies of audited financial statements for the last three years.	Y
9	A list of all countries, states where the Company is authorized to do business and annual reports for the last three years.	Y
10	A list of all countries, states, provinces, or countries where the Company owns or leases property, maintains employees, or conducts business.	Y
11	A list of all of the Company's assumed names and copies of registrations thereof.	Y
12	Audited financial statements for three years, together with Auditor's Reports.	Y
13	The most recent unaudited statements, with comparable statements to the prior year.	Y

Print Preview

Page 1

Saved to Disk File Name: C:\PROGRAM FILES\MADD\DD\Documents\Checklist\ACM1221_58_16_2_2011 page1.rtf

DDquests (Stratbotmain\DDquests) Record: EOF/26 Record Unlocked NUM

A print preview button is displayed with each report reviewed on screen which allows you to produce a hardcopy of the report on your printer and to move around within the report.

At the foot of the report the location and name of the saved word processor file is displayed.

The location of the file on disk is also displayed in an informational message when you exit the report or when it has been saved to disk.

2.6 Information Gathering Time Spent

Pipsa Due Diligence Process & Systems Checklist Audit

Due Diligence Screen 1 - Checklist Items 1 - 13 - Record Time Spent

Company & Main Contact
ACME LTD
RONALD
SHELDRIK

Time Recording
Previously updated: 21/04/2007 21:00:35
08/10/2014 15:43:01

INFORMATION GATHERING COMPLETED

Total Time To Date
H 10
M 28

Other Parts of Checklist to Complete

ITEMS 14-26
ITEMS 27-39
ITEMS 40-52
ITEMS 53-65
ITEMS 66-78
ITEMS 79-91
ITEMS 92-104

Logical Next

Print Time Spent Report

	Hours	Mins
001 The Company's Articles of Incorporation, and all amendments thereto.	0	0
002 The Company's Bylaws, and all amendments thereto.	0	20
003 The Company's minute book, including all minutes and resolutions of shareholders and directors, executive committees, and other governing groups.	0	10
004 The Company's Organisational chart.	0	0
005 The Company's list of shareholders and number of shares held by each.	0	0
006 Copies of agreements relating to options, voting trusts, warrants, puts, calls, subscriptions, and convertible securities.	0	56
007 A Certificate of Good Standing from Companies House	0	20
008 Copies of active status reports for the last three years.	0	26
009 A list of all counties, states where the Company is authorised to do business and annual reports for the last three years.	0	30
010 A list of all counties, states, provinces, or countries where the Company owns or leases property, maintains employees, or conducts business.	0	30
011 A list of all of the Company's assumed names and copies of registrations thereof.	0	20
012 Audited financial statements for three years, together with Auditor's Reports.	0	12
013 The most recent unaudited statements, with comparable statements to the prior year.	0	0

Accrued Fees
£1,570.00

Indicates Error has been made

Please record the Total Time worked on each item

EXIT

Ddquesttime [Stratbolmain\Ddquesttime] Record: 1/26 Record Unlocked NUM

Pipsa Due Diligence Process & Systems Checklist Audit

Due Diligence Screen 1 - Checklist Items 1 - 13 - Record Time Spent

Company & Main Contact
ACME LTD
RONALD
SHELDRIK

INFORMATION GATHERING COMPLETED

Time Recording

Previously updated: 21/04/2007 21:00:35

08/10/2014 15:43:01

Total Time To Date

H 10
M 28

Other Parts of Checklist to Complete

ITEMS 14-26
ITEMS 27-39
ITEMS 40-52
ITEMS 53-65
ITEMS 66-78
ITEMS 79-91
ITEMS 92-104

Logical Next

Print Time Spent Report

	Hours	Mins
001 The Company's Articles of Incorporation, and all amendments thereto.	0	0
002 The Company's Bylaws, and all amendments thereto.	0	20
003 The Company's minute book, including all minutes and resolutions of shareholders and directors, executive committees, and other governing groups.	0	10
004 The Company's Organisational chart.	0	0
005 The Company's list of shareholders and number of shares held by each.	0	0
006 Copies of agreements relating to options, voting trusts, warrants, puts, calls, subscriptions, and convertible securities.	0	56
007 A Certificate of Good Standing from Companies House	0	20
008 Copies of active status reports for the last three years.	0	26
009 A list of all counties, states where the Company is authorised to do business and annual reports for the last three years.	0	30
010 A list of all counties, states, provinces, or countries where the Company owns or leases property, maintains employees, or conducts business.	0	30
011 A list of all of the Company's assumed names and copies of registrations thereof.	0	20
012 Audited financial statements for three years, together with Auditor's Reports.	0	12
013 The most recent unaudited statements, with comparable statements to the prior year.	0	0

Accrued Fees
£1,570.00

Indicates Error has been made

Please record the Total Time worked on each item

EXIT

Ddquesttime (Stratbotmain/Ddquesttime) Record: 1/26 Record Unlocked NUM

This is the first screen of the 8 available and presents you with the first 13 items to be updated. The first 13 Due Diligence Checklist Items are presented and besides each are two input fields. For each you must indicate the number of hours and minutes spent gathering and verifying the related information or documents.

Note: If an item is not relevant to the audit just leave the values at 0.

At the top left-hand side of the screen is the total amount of time spent so far on the information gathering exercise is shown. Directly opposite on the right-hand side of the screen the accrued fees related to the time spent is displayed.

At the top right-hand side of the screen is a message indicating whether the Information Gathering is completed or in still in progress. If Information Gathering is completed then no further updating is allowed. see Mark Information Gathering Complete

To save the changes you have made you should click the SAVE button located at the bottom right-hand side of the screen. Clicking EXIT returns you to the Control Centre

If you wish to update other parts of the checklist you can navigate by clicking the navigation buttons on the left hand side of each screen. These allow you to proceed logically through the checklist or to jump around within it.

At the bottom left hand side of these screens is a Print Button which will allow you to review a report of the Time Spent on Information Gathering on screen and /or produce a hardcopy of it.

When the Print button is clicked you are given the option to review the report on screen or to send the output straight to disk in word processor format. (For later review)

An example of this report is below:

Mergers & Acquisitions Due Diligence

Report Designer - ddquests01time.fx - Page 1

DUE DILIGENCE CHECKLIST TIME SPENT

16 February 2011 ACME LTD

Last updated: 21/04/07 21:00:35

AUDIT ITEM	HOURS	MIN
1 The Company's Articles of Incorporation, and all amendments thereto.	0	0
2 The Company's Bylaws, and all amendments thereto.	0	20
3 The Company's minute book, including all minutes and resolutions of shareholders and directors, executive committees, and other governing groups.	0	10
4 The Company's Organizational chart.	0	0
5 The Company's list of shareholders and number of shares held by each.	0	0
6 Copies of agreements relating to options, voting trusts, warrants, puts, calls, subscriptions, and convertible securities.	0	56
7 A Certificate of Good Standing from Company's Home	0	20
8 Copies of active status reports for the last three years.	0	26
9 A list of all countries, states where the Company is authorized to do business and annual reports for the last three years.	0	30
10 A list of all countries, states, provinces, or countries where the Company owns or leases property, maintains employees, or conducts business.	0	30
11 A list of all of the Company's assumed names and copies of registrations thereof.	0	20
12 Audited financial statements for three years, together with Auditor's Reports.	0	12
13 The most recent unaudited statements, with comparable statements to the prior year.	0	12

Total Time Spent: **10 hours 28 minutes** Accrued Fee: **€1,570.00**

Print Preview

Page 1

Saved to Disk File Name: C:\PROGRAM FILES\MADD\ADD DD documents\Due Diligence\ACME LTD\2225_42_46_2_2411\page1.rtf

Didquests (Stratbotmain\Didquests) Record: EOF/26 Record Unlocked NUM

A print preview button is displayed with each report reviewed on screen which allows you to produce a hardcopy of the report on your printer and to move around within the report.

At the foot of the report the location and name of the saved word processor file is displayed.

The location of the file on disk is also displayed in an informational message when you exit the report or when it has been saved to disk.

2.7 Mark Information Gathering Complete

Company & Main Contact
ACME LTD
RONALD
SHELDRIK

Mark DD Completed

08/10/2014 15:43:44

ACME LTD

Total Time To Date: 10 Hours 28 Mins

Last Updated on: 21/04/2007 21:00:35

Please Note
Once Invoiced
Record CANNOT
be Unmarked

EXIT

Ddquesttime [Stratbolmain/Ddquesttime] Record: 1/26 Record Unlocked NUM

When you have completed gathering all the information and documents relating to the Information Gathering Checklist and you have updated progress and the time spent figures, using the relevant function, you must mark the Information Gathering process complete.

This is necessary before you can raise a client invoice for your services.

On this screen the name of the Company under Due Diligence, the Total Time Spent on Information Gathering and the date the records were last updated are displayed.

A message bar at the top right-hand side of the screen indicates the status of the Information Gathering activities. This is either "Information Gathering in Progress" or "Information Gathering Completed"

To mark the Information Gathering completed simply click the Process button at the bottom of the screen on the right-hand side. Once this is done no further changes are permitted to either the Information Gathering Checklist or the Time Spent for the company in question. The message at the top right-hand of the screen will change to reflect the amended status of the Information Gathering activities. (See below ref unmarking records)

Clicking the EXIT button will return you to the Control Centre

*Note. Should you discover that you need to amend the data for Information Gathering Checklist or Time Spent, **prior to raising an invoice**, simply revisit this function and click the Process button and the records will be unmarked, thus permitting changes to those records. Once an invoice has been raised this marking complete cannot be reversed.*

2.8 Checklist Summary Report

On selection of this option the following report is produced for the selected company and is displayed on screen.

AUDIT CHECKLIST SUMMARY
 08 October 2014
 ACME LTD
 Last updated: 21/04/07 21:00:35

AUDIT CATEGORY	AUDIT ITEMS	AUDITED & SATISFACTORY	SATISFACTORY %
A-Organisation and Good Standing	11	11	100%
B-Financial Information	16	14	83%
C-Physical Assets	4	2	50%
D-Property	2	2	100%
E-Intellectual Property	9	7	78%
F-Employees and Employee Benefits	12	6	50%
G-Licenses and Permits	2	2	100%
H-Environmental Issues	8	8	100%
I-Taxation	7	3	43%
J-Material Contracts	12	8	67%
K-Product or Service Lines	4	4	100%
L-Customer Information	9	1	11%
M-Litigation	6	6	100%
N-Insurance Coverage	2	2	100%
O-Professionals	1	1	100%
P-Articles and Publicity	1	1	100%
TOTALS	104	77	74%

Page 1
 Saved to Disk File Name: C:\MAD0\IMAD00\documents\Checklist Summary\DueDiligence\ChecklistSummary_ACME_1544_8_10_2014.rtf

D:\results (Stratbotmain)\D:\results Record: EOF/16 Record Unlocked NUM

The report summarises, by Due Diligence Category, the progress of Information Gathering and the percentage of satisfactory outcomes achieved.

The categories are:

A-Organisation and Good Standing
 B-Financial Information
 C-Physical Assets
 D-Property
 E-Intellectual Property
 F-Employees and Employee Benefits
 G-Licenses and Permits
 H-Environmental Issues

I-Taxation
 J-Material Contracts
 K-Product or Service Lines
 L-Customer Information
 M-Litigation
 N-Insurance Coverage
 O-Professionals
 P-Articles and Publicity

A print preview button is displayed with each report reviewed onscreen which allows you to produce a hardcopy of the report on your printer and to move around within the report.

At the foot of the report the location and name of the saved word processor file is displayed.

The location of the file on disk is also displayed in an informational message when you exit the report

On exiting the report you will be returned to the Control Centre

2.9 Duration Summary Report

On selection of this option the following report is produced for the selected company and is displayed on screen.

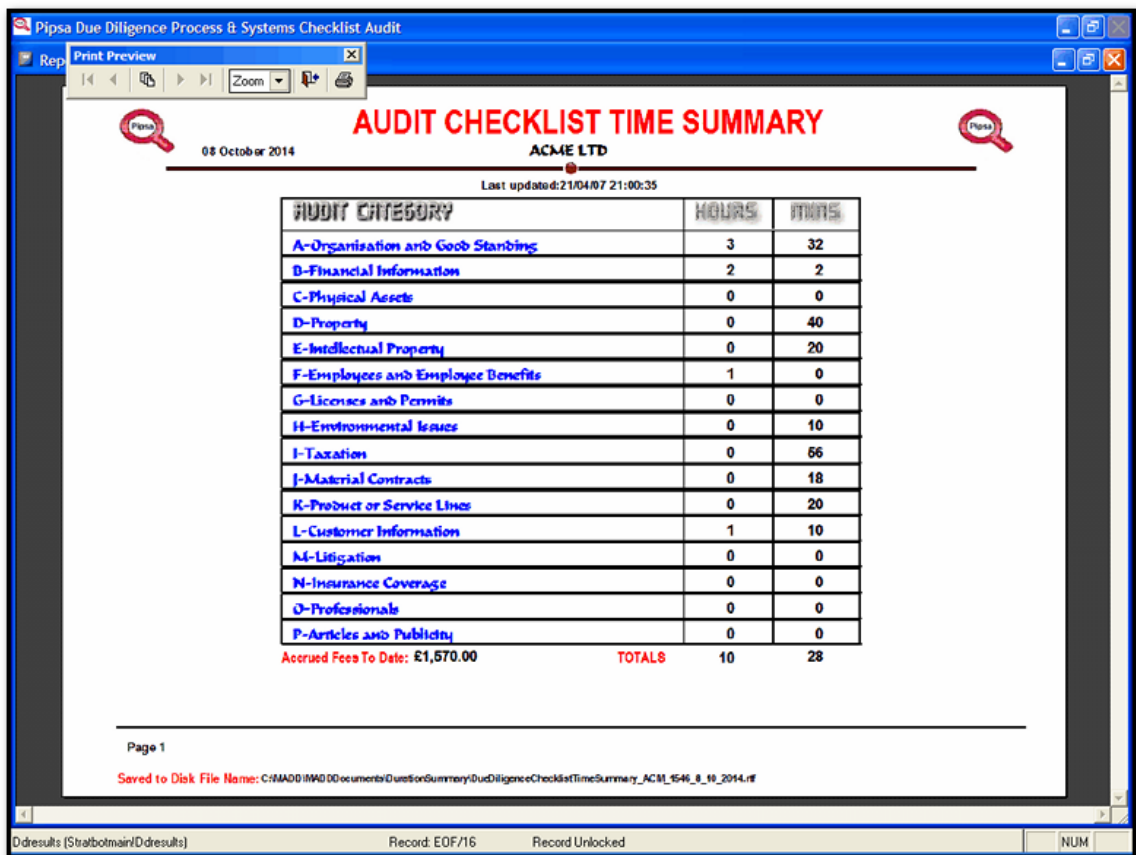

AUDIT CHECKLIST TIME SUMMARY
 08 October 2014
 ACME LTD
 Last updated: 21/04/07 21:00:35

AUDIT CATEGORY	HOURS	MINS
A-Organisation and Good Standing	3	32
B-Financial Information	2	2
C-Physical Assets	0	0
D-Property	0	40
E-Intellectual Property	0	20
F-Employees and Employee Benefits	1	0
G-Licences and Permits	0	0
H-Environmental Issues	0	10
I-Taxation	0	56
J-Material Contracts	0	18
K-Product or Service Lines	0	20
L-Customer Information	1	10
M-Litigation	0	0
N-Insurance Coverage	0	0
O-Professionals	0	0
P-Articles and Publicity	0	0
TOTALS	10	28

Accrued Fees To Date: £1,570.00

Page 1
 Saved to Disk File Name: C:\MAD0\IMAD00\documents\DurationSummary\DueDiligenceChecklistTimeSummary_ACME_1546_8_10_2014.rtf

D:\results (Stratbotmain)\D:\results Record: EOF/16 Record Unlocked NUM

The report summarises, by Due Diligence Category, the time spent Information Gathering. (Hours & Minutes)

The categories are:

A-Organisation and Good Standing
B-Financial Information
C-Physical Assets
D-Property
E-Intellectual Property
F-Employees and Employee Benefits
G-Licenses and Permits
H-Environmental Issues

I-Taxation
J-Material Contracts
K-Product or Service Lines
L-Customer Information
M-Litigation
N-Insurance Coverage
O-Professionals
P-Articles and Publicity

A print preview button is displayed with each report reviewed on screen which allows you to produce a hardcopy of the report on your printer and to move around within the report.

At the foot of the report the location and name of the saved word processor file is displayed.

The location of the file on disk is also displayed in an informational message when you exit the report or when it has been saved to disk. On exiting the report you will be returned to the Control Centre.

2.10 Compare Progress

This function allows you to compare the relative progress and satisfactory outcomes of up to 10 companies. On selection of this option the following screen appears:

Here you can select up to 10 companies to compare by selecting them from the drop down pick lists. To run the comparison click the Proceed button at the bottom of the screen on the right-hand side. The following report is displayed on screen which shows the relative satisfactory percentage for each of the selected companies against each of the Due Diligence categories.

The categories are:

A-Organisation and Good Standing
 B-Financial Information
 C-Physical Assets
 D-Property
 E-Intellectual Property
 F-Employees and Employee Benefits
 G-Licenses and Permits
 H-Environmental Issues

I-Taxation
 J-Material Contracts
 K-Product or Service Lines
 L-Customer Information
 M-Litigation
 N-Insurance Coverage
 O-Professionals
 P-Articles and Publicity

The report includes a summary page at the end.

Clicking the EXIT button will return you to the Control Centre.

Pipsa Due Diligence Process & Systems Checklist Audit

Report Designer - comparedx2.frx - Page 1

COMPANY COMPARISON

This comparison was run on 08/10/14 10:47:37

DUE DILIGENCE CATEGORY / COMPANY	Satisfactory %
A-Organisation and Good Standing	
ACME LTD	100%
GLOBAL INDUSTRIES	100%
B-Financial Information	
ACME LTD	93%
GLOBAL INDUSTRIES	40%
C-Physical Assets	
ACME LTD	60%
GLOBAL INDUSTRIES	0%
D-Property	
ACME LTD	100%
GLOBAL INDUSTRIES	0%
E-Intellectual Property	
ACME LTD	78%
GLOBAL INDUSTRIES	0%
F-Employees and Employee Benefits	
ACME LTD	50%
GLOBAL INDUSTRIES	0%
G-Licences and Permits	
ACME LTD	100%
GLOBAL INDUSTRIES	0%
H-Environmental Issues	
ACME LTD	100%
GLOBAL INDUSTRIES	0%
I-Taxation	
ACME LTD	43%
GLOBAL INDUSTRIES	0%
J-Material Contracts	
ACME LTD	67%
GLOBAL INDUSTRIES	0%
K-Product or Service Lines	
ACME LTD	100%
GLOBAL INDUSTRIES	0%
L-Customer Information	
ACME LTD	11%
GLOBAL INDUSTRIES	0%
M-Litigation	
ACME LTD	100%
GLOBAL INDUSTRIES	0%

Page 1 08 October 2014

Saved to Disk File Name:
C:\Users\Stratbot\Documents\CompanyComparison\Compared2_ACM_GLO_104737_101014.rpt

Print Preview

Comparedd (Stratbot\main\Comparedd) Record: 14/16 Record Unlocked NUM

Summary Page

Mergers & Acquisitions Due Diligence

Report Designer - comparedx10.fx - Page 7

COMPANY COMPARISON

SUMMARY

This comparison was run on 16/02/11 22:31:31

COMPANY	OwnS Satisfactory %
ACME LTD	80%
IBM	100%
LOTUS	9%
JAGUAR	3%
GLOBAL INDUSTRIES	8%
XEROX	71%
JOHNSON	9%
ANIMAL COMPANY LTD	4%
LOADSAMONEY BANK PLC	11%
DRUGGERUS PLC	12%

Print Preview

Page 7

16 February 2011

Saved as D:\E\F\B Names:
C:\Program Files\Microsoft Office\Office\Comparsion\Comparev10_AFR_BW_JOT_341_381_CHLAKU134_PBU381_H1_2_2011.rtf

Comparedd (Stratbotmain\Comparedd) Record: EOF/16 Record Unlocked NUM

A print preview button is displayed with each report reviewed on screen which allows you to produce a hardcopy of the report on your printer and to move around within the report.

At the foot of the report the location and name of the saved word processor file is displayed.

The location of the file on disk is also displayed in an informational message when you exit the report. On exiting the report you will be returned to the Control Centre.

2.11 Checklist Hardcopy

This option is used to create a Blank Information Gathering Checklist set on disk, in word processor format, which can be printed out as required and used on site to manually record progress and time spent on Information Gathering activities.

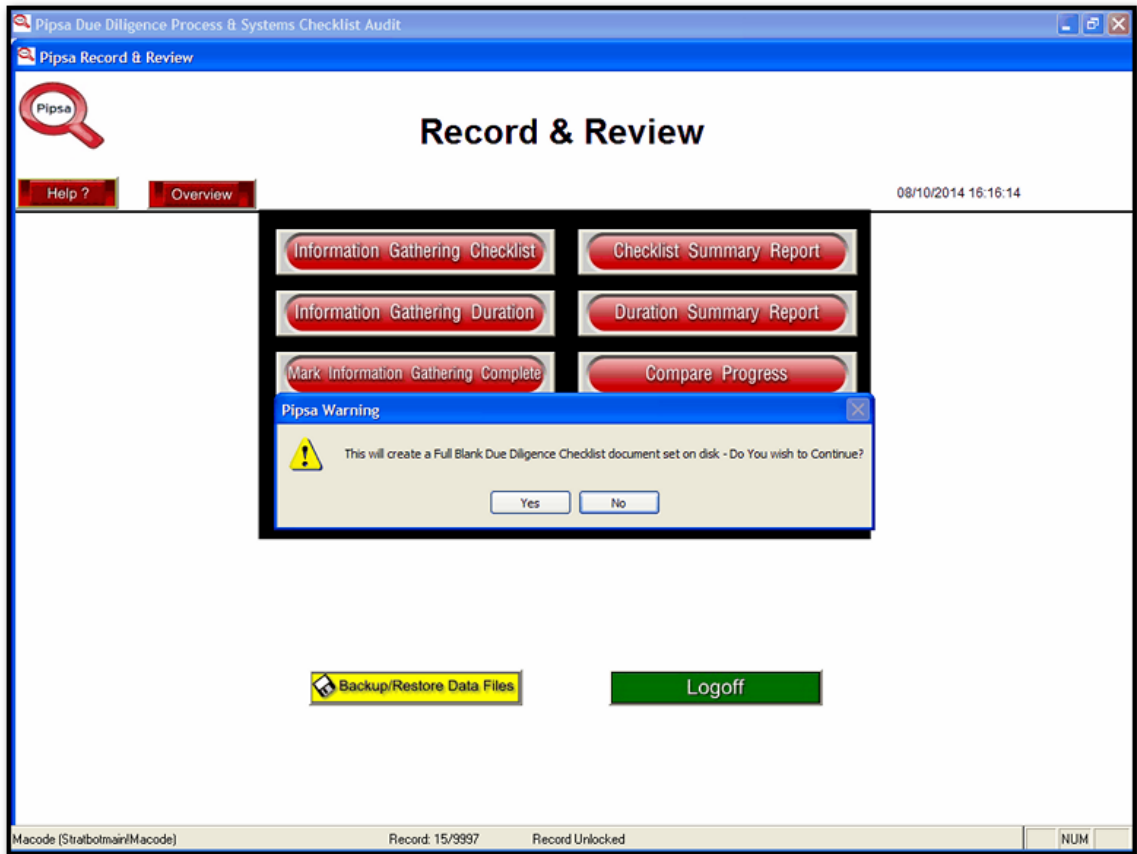

On selecting this option a message appears asking if you wish to continue. If you reply yes the following status bar appears:

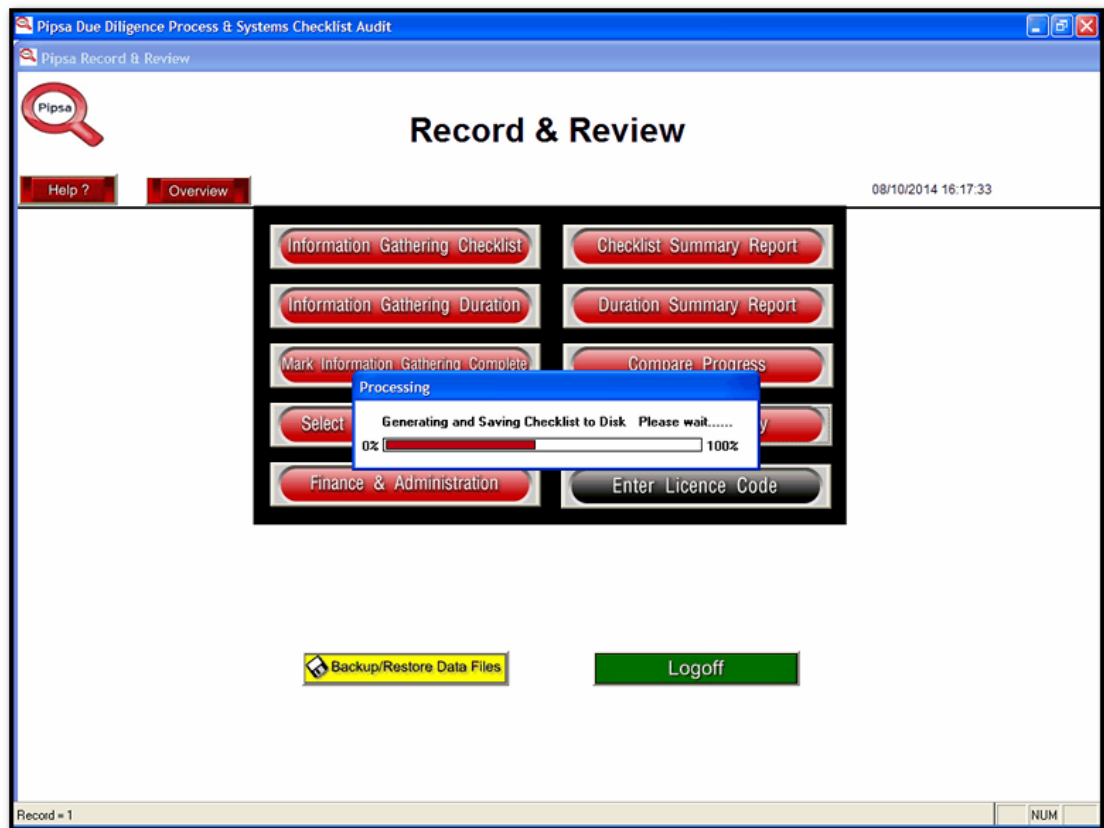

The status bar indicates the progress on creating and saving the document set to disk.

When the documents have been created and saved to disk a message appears instructing you how to access (for review or printing) these documents.

The Control Centre Menu is then re-displayed

An example document is below:

duediligencechecklist_page1.rtf (Preview) - Microsoft Word

File Edit View Insert Format Tools Table Window Help

76% Close

Type a question for help

DUE DILIGENCE CHECKLIST

Date:..... Company:..... Completed by:.....

AUDIT ITEM **HOURS** **MIN** **OK ?**

1	The Company's Articles of Incorporation, and all amendments thereto.			<input type="checkbox"/>
2	The Company's Bylaws, and all amendments thereto.			<input type="checkbox"/>
3	The Company's minute book, including all minutes and resolutions of shareholders and directors, executive committees, and other governing groups.			<input type="checkbox"/>
4	The Company's Organizational chart.			<input type="checkbox"/>
5	The Company's list of shareholders and number of shares held by each.			<input type="checkbox"/>
6	Copies of agreements relating to options, voting trusts, warrants, puts, calls, subscriptions, and convertible securities.			<input type="checkbox"/>
7	A Certificate of Good Standing from Companies House			<input type="checkbox"/>
8	Copies of active status reports for the last three years.			<input type="checkbox"/>
9	A list of all countries, states where the Company is authorized to do business and annual reports for the last three years.			<input type="checkbox"/>
10	A list of all countries, states, provinces, or countries where the Company owns or leases property, maintains employees, or conducts business.			<input type="checkbox"/>
11	A list of all of the Company's assumed names and copies of registrations thereof.			<input type="checkbox"/>
12	Auditor's financial statements for three years, together with Auditor's Reports.			<input type="checkbox"/>
13	The most recent unaudited statements, with comparable statements to the prior year.			<input type="checkbox"/>

Please record, against each item above, the time spent on information gathering and if the information gathered is satisfactory.

Page 1

Page 1 Sec 1 1/1 At 0.3cm Ln 1 Col 1 REC TRK EXT OVR English (U.S.)

2.12 Finance and Administration Menu

This is the Finance and Administration Menu. Here you have access to the following options:

FINANCIAL DETAILS. Displays the Financial Details for the selected client.

PRODUCE DD INVOICES. Accesses the Invoice Generation function.

RECORD INVOICE PAYMENTS. Accesses the Invoice Payments function.

VIEW ALL INVOICES. Displays location of ALL the invoices that are saved on disk in word processor format.

PAYMENTS OUTSTANDING. Generates a report of ALL outstanding payments for ALL Companies.

STANDARD FEES. Accesses the Standard fees maintenance function.

FOREIGN EXCHANGE RATES. Accesses the Foreign Exchange Rates Maintenance function.

VAT RATES. Accesses the VAT Rates Maintenance function.

CONTACT DETAILS. Accesses the CONTACT DETAILS MENU.

DOCUMENTS SAVED ON DISK. Displays the locations of all DD reports and documents saved on disk.

PREVIOUS SCREEN. Returns you to the Control Centre Menu.

2.13 Financial Details

Financial Details

08/10/2014 18:02:11

ACME LTD

Company Number 1	Invoice Date 21/04/2007
Industry Management Consultancy	Total Invoiced (excl VAT) £4,604.00
Date Added 28/08/2006	Total VAT £805.70
VAT (Sales Tax) Code 1 20.00 %	Total Invoiced (incl VAT) £5,409.70
Base Currency GBP £	Total Paid to Date £5,409.70
Discount Given 0.00 %	Payments Outstanding £0.00
Telephone 01799586089	Website www.acme.co.uk

This Due Diligence exercise was commissioned by VC LTD

DETAILS INVOICES PAYMENTS OWED EXIT

NUM

Here you are presented with a Financial Summary for the currently selected company.

The following are displayed:

Company Number (account number)
 Industry
 Date Added (to file)
 VAT (Sales Tax) Code
 Base Currency
 Any Discount Given
 Date of Invoice
 Total Invoiced (Excluding VAT) To Date
 Total VAT
 Total Invoiced (Including VAT)
 Total Paid To Date
 Amount Of Payments Outstanding
 The client who commissioned the Due Diligence Exercise

At the bottom of the screen are 5 buttons:

DETAILS .Produces a Financial Statement Report for the selected company.

INVOICES. Produces an Invoice Summary Report.

PAYMENTS. Produces a Payment Summary Report.

OWED. Produces a Payments Outstanding Report.

EXIT. Returns you to the Finance and Administration Menu

2.14 Financial Details Statement

Print Preview

SUMMARY FINANCIAL DETAILS

Address: 1 BRIDBROOK COTTAGES
Parsonage Farm Lane
Great Sampford
ESSEX
CB10 2RR
United Kingdom

ACME LTD
Website: www.acme.co.uk
Main Switchboard: 01795566669

Industry: Management Consultancy
Company No: 1
Address: 20/0006
Preferred Contact By: EMAIL

Base Currency	£	GBP	Total Invoiced to date (excl VAT)	£4,604.00
VAT (Sales Tax) Code (%)	1 - 20.00%		VAT to date (Sales Tax)	£805.70
Discount Given (%)	0.00%		Total Invoiced to date (incl VAT)	£5,409.70
Date of last Invoice	21/04/07		Total Paid to date	£5,409.70
			Payments Outstanding	

This Due Diligence exercise was commissioned by:
VC LTD

Page 1

08 October 2014

Saved to Disk File Name: C:\MAD00\documents\CompanyStatements\Financial Details\ACME_182_8_10_2014.rtf

Subdetails (Stratbotmain\Subdetails) Record: EOF/26 Record Unlocked NUM

This report is the Financial Statement for the selected company.

At the foot of the report the location and name of the saved word processor file is displayed.

The location of the file on disk is also displayed in an informational message when you exit the report. On exiting the report you will be returned to the Financial Details screen.

2.15 Financial Details - Invoices

INVOICE SUMMARY				
ACME LTD			Company Number 123456789	
Address: 1 BEDFORD COTTAGES POWELL FARM LANE CHESHAM CH13 8JH United Kingdom				
Commissioned by: (Client) VC LTD				
Invoice Date	Invoice Number	Total Cost	VAT (Sales Tax)	Invoice Total
21/04/17	0000000001	£4,004.00	£806.70	£4,809.70

Page 1 08 October 2016

Saved to Disk File Name: C:\N400400\Documents\Company\Invoice Summary\Invoice_Summary_2017_10_08.xls

At the foot of the report the location and name of the saved word processor file is displayed.

The location of the file on disk is also displayed in an informational message when you exit the report

On exiting the report you will be returned to the Financial Details screen

2.16 Financial Details - Payments

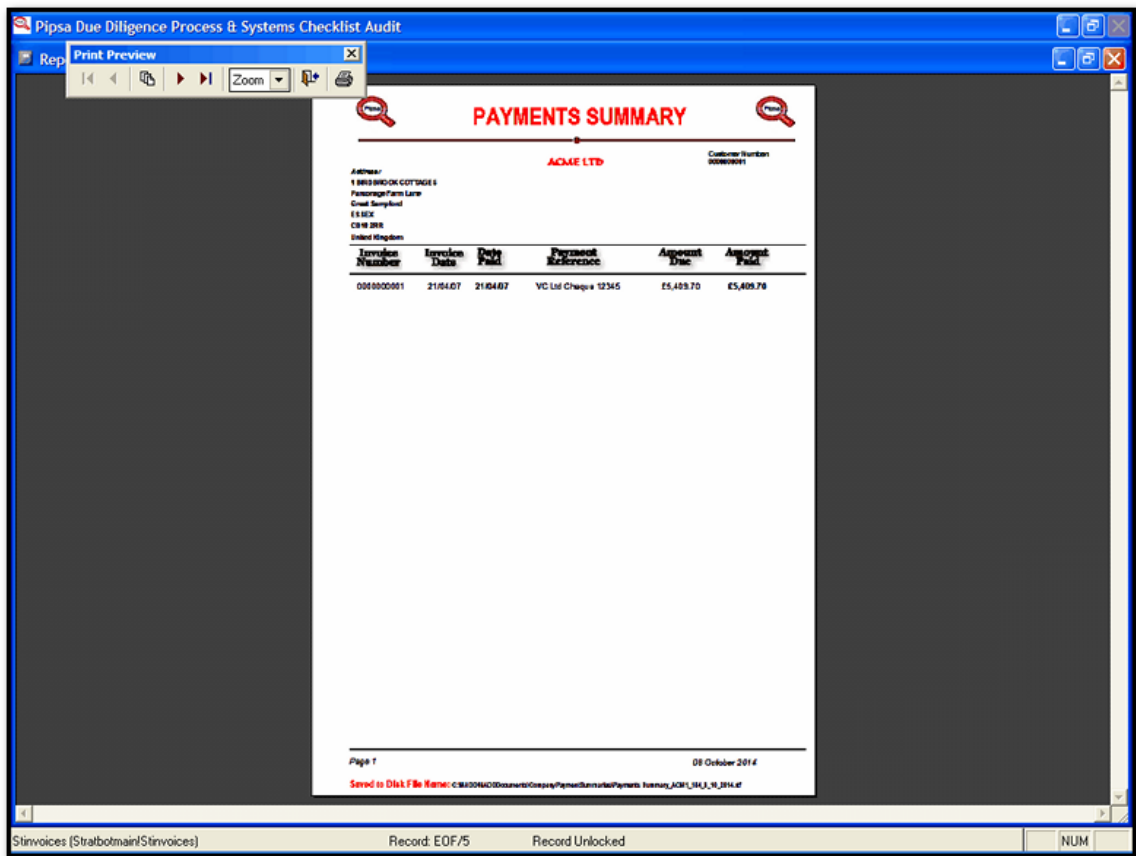

At the foot of the report the location and name of the saved word processor file is displayed.

The location of the file on disk is also displayed in an informational message when you exit the report

On exiting the report you will be returned to the Financial Details screen

2.17 Financial Details - Payments Outstanding

PAYMENTS OUTSTANDING

JAGUAR Customer Number: 00000004

Address:
JAGUAR HOME
WILL LANE
FRANKLTON
ROUSEY
TESS VSO
United Kingdom

Commissioned by: (Client) VC LTD

Invoice Date	Invoice Number	Total Cost	VAT (Sales Tax)	Amount Outstanding
09/10/14	0000000006	£18,960.00	£3,160.00	£18,960.00

Page 1 09 OCTOBER 2014

Saved to Disk File Name: C:\N:\N\0000000006\Copy\Outstanding Payments\Payments Outstanding Summary_004_WL_X_VSO.LRP

Stinvoices (Stratbotmain\Stinvoices) Record: EOF/6 Record Unlocked NUM

At the foot of the report the location and name of the saved word processor file is displayed.

The location of the file on disk is also displayed in an informational message when you exit the report

On exiting the report you will be returned to the Financial Details screen

2.18 Produce DD Invoices

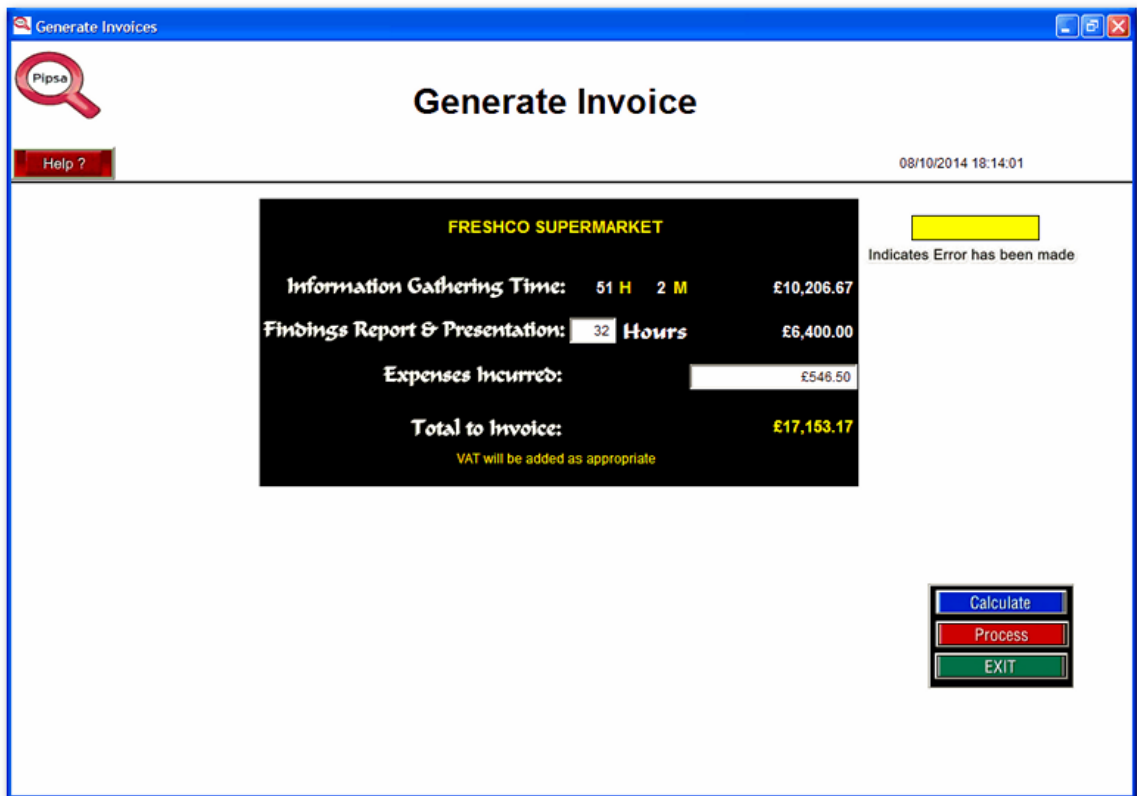

Generate Invoice

08/10/2014 18:14:01

FRESHCO SUPERMARKET

Information Gathering Time:	51 H 2 M	£10,206.67
Findings Report & Presentation:	32 Hours	£6,400.00
Expenses Incurred:	<input type="text" value="£546.50"/>	
Total to Invoice:		£17,153.17

VAT will be added as appropriate

Indicates Error has been made

Calculate
Process
EXIT

This screen is used to generate an internal invoice for services performed in relation to the selected company.

* Note invoicing is only possible if the information gathering phase has been marked complete. See Mark Information Gathering Complete for details.

On this screen the Company name and the amount of time spent on Information Gathering are displayed.

You may input the number of hours spent on the compilation of the Due Diligence findings report and any time spent presenting these findings to the client. Any expenses incurred in the execution of the Due Diligence exercise may also be entered.

When you have completed your input you should click the Calculate button located at the bottom left-hand side of the screen. The system will calculate the Total figure to invoice. (If VAT is relevant to the selected client this will be included in the invoice.)

Once you have checked this figure you should click the process button.

The Invoice will then be generated and displayed on screen, where you may print a hardcopy by use of the print preview bar provided.

If the company has a base currency other than Sterling (GBP) the amount due in their local currency will also be displayed on the invoice, along with the exchange rate used (This is for information purposes only)

Pipsa Due Diligence Process & Systems Checklist Audit

Print Preview

ACME LTD
1 BRIDGROOK COTTAGES
PARSONAGE FARM LANE
GREAT SANFORD
E SSEX
CB10 2RR
UNITED KINGDOM
Tel: 01700 666000
Fax: 01700 666000
email: RONSHELD@GMAIL.COM
Web: WWW.ACME.CO.UK

INTERNAL INVOICE
Invoice Date: 08 October 2014
Commissioned by: (Client)
VC LTD

For Audit Services carried out
in relation to:
FRESHCO SUPERMARKET
1 PARK LANE
YE ST BROMPTON
LONDON
WY1 1EE
United Kingdom
Company Number: 000000011
DD Invoice Number: DDINV000000007

Due Diligence Service Details	Amount
Information Gathering	£10,206.67
Findings Report & Presentation	£6,400.00
Expenses	£546.50
Sub Total	£17,153.17
VAT (Sales Tax)	£3,430.63
Grand Total:	£20,583.80

COMPANY Registration Number: 9999999 VAT Registration Number: 111 1111 111

Stinvoices (Stratbotmain/Stinvoices) Record: EDF/7 Record Unlocked NUM

On exiting from the invoice displayed on screen the following message is displayed , which gives details of the location and name of the Invoice file saved to disk in word processor format.

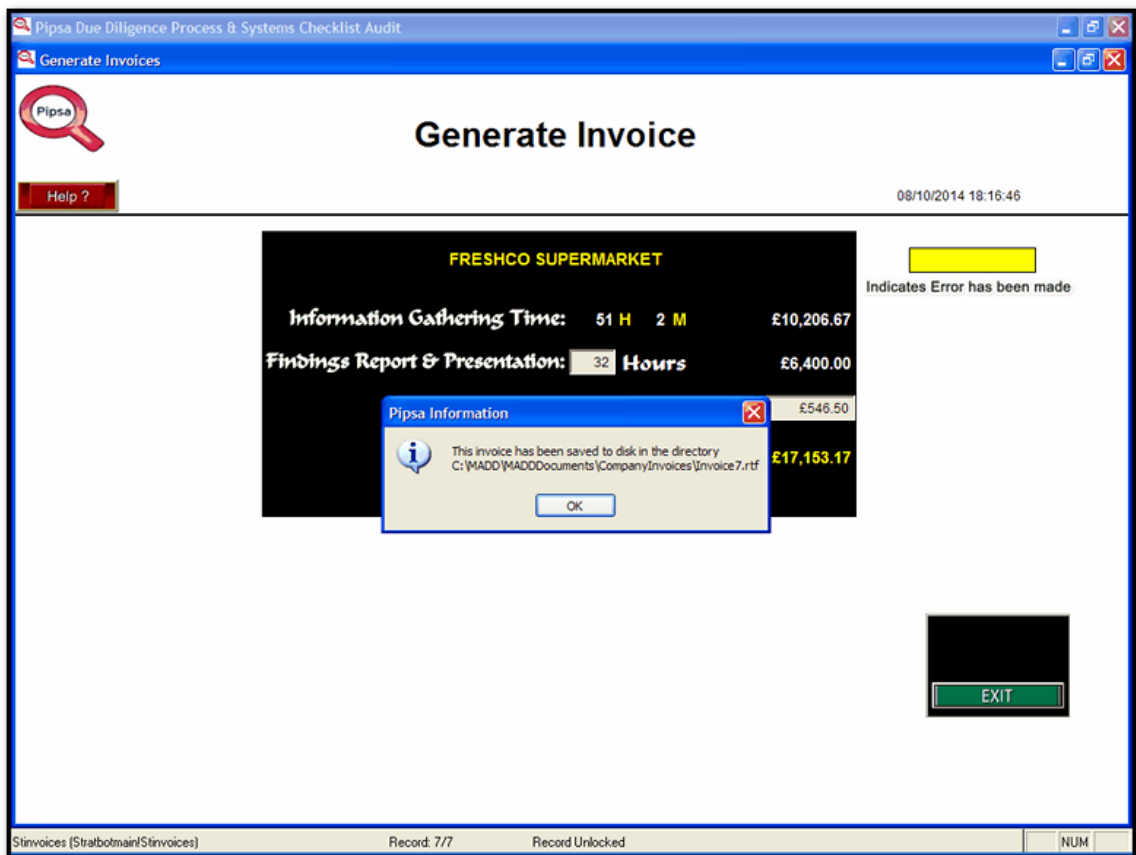

You are then returned to the initial screen and should click the exit button to return to the Finance and Administration Menu.

Pipsa Due Diligence Process & Systems Checklist Audit

Generate Invoices

Pipsa

Help ?

08/10/2014 18:17:28

FRESHCO SUPERMARKET

Information Gathering Time: 51 H 2 M £10,206.67

Findings Report & Presentation: 32 Hours £6,400.00

Expenses Incurred: £546.50

Total to Invoice: £17,153.17

VAT will be added as appropriate

Indicates Error has been made

EXIT

Stinvoices (Stratbotmain\Stinvoices) Record: 7/7 Record Unlocked NUM

2.19 Record Invoice Payments

Here you can record payments made against invoices. You must select the invoice to process from a drop down list. This list only contains Invoices that are unpaid.

The Invoice Date and Company are displayed. If you wish to return to the Finance and Administration Menu you should click the Exit button

If you wish to record the payment of the Invoice your should click the Select button.

The following screen is displayed:

Invoice Payments

08/10/2014 18:19:26

Company **COKA COOLER**
Invoice Number **3** Invoice Date **21/04/2007**

Item	Description	Cost
1	Information Gathering	£900.00
2	Findings Report & Presentation	£450.00
3	Expenses	£565.00
4		£0.00
5		£0.00
6		£0.00
7		£0.00
8		£0.00
9		£0.00
10		£0.00
Sub-total		£1,915.00
VAT (sales tax)		£335.13
Total Payment Due		£2,250.13

Please enter Payment Reference

Process
EXIT

Indicates Error has been made

Invpayview1 Record: 1/5 Exclusive NUM

Here the details of the selected invoice are displayed for reference. You should enter a payment reference and then click the Process button to confirm payment. Clicking the Exit button will return you to the Finance and Administration Menu.

2.20 View ALL Invoices

On selection of this option a pop-up window appears and provides a directory listing of all the Invoice files saved on disk. By double-clicking on a file, the file will be opened for review using your default word processing package.

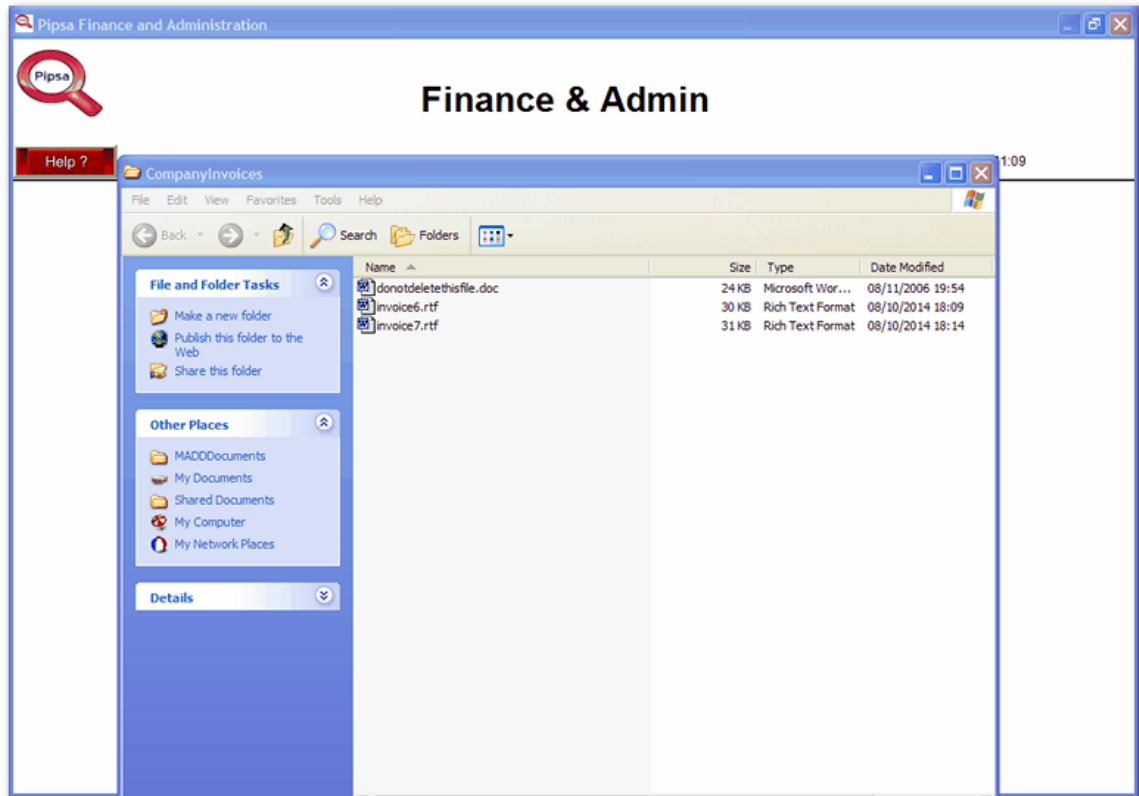

This pop-up window can be closed by clicking File, then Close from the Menu options at the top of the pop-up window.

2.21 Payments Outstanding

Company	Service Date	Service Number	Amount Outstanding
DRUGS RUS PLC This Audit was commissioned by : VC LTD	21/04/07	0000100004	£9,509.93
BRAND FOOD PLC This Audit was commissioned by : VC LTD	13/02/11	0000100005	£4,269.89
JAGUAR This Audit was commissioned by : VC LTD	08/10/14	0000100006	£18,588.08
FIRE SICO SUPERMARKET This Audit was commissioned by : VC LTD	08/10/14	0000100007	£28,583.88

Page 1
08 October 2014
Saved to Disk File Name: C:\MSD\MSD\Documents\Company\OutstandingPayments\Payments Outstanding Summary.xls

Stratbotmain\Stratbotmain Record: EOF/7 Record Unlocked NUM

This report identifies ALL the payments outstanding.

At the foot of the report the location and name of the saved word processor file is displayed.

The location of the file on disk is also displayed in an informational message when you exit the report

On exiting the report you will be returned to the Finance and Administration Menu.

2.22 Standard Fees

Here you may update the hourly fee rate you charge clients for Due Diligence services. When you have changed the amount you should click the update button. To return to the Finance and Administration Menu click the Exit button.

2.23 Contact Details Menu

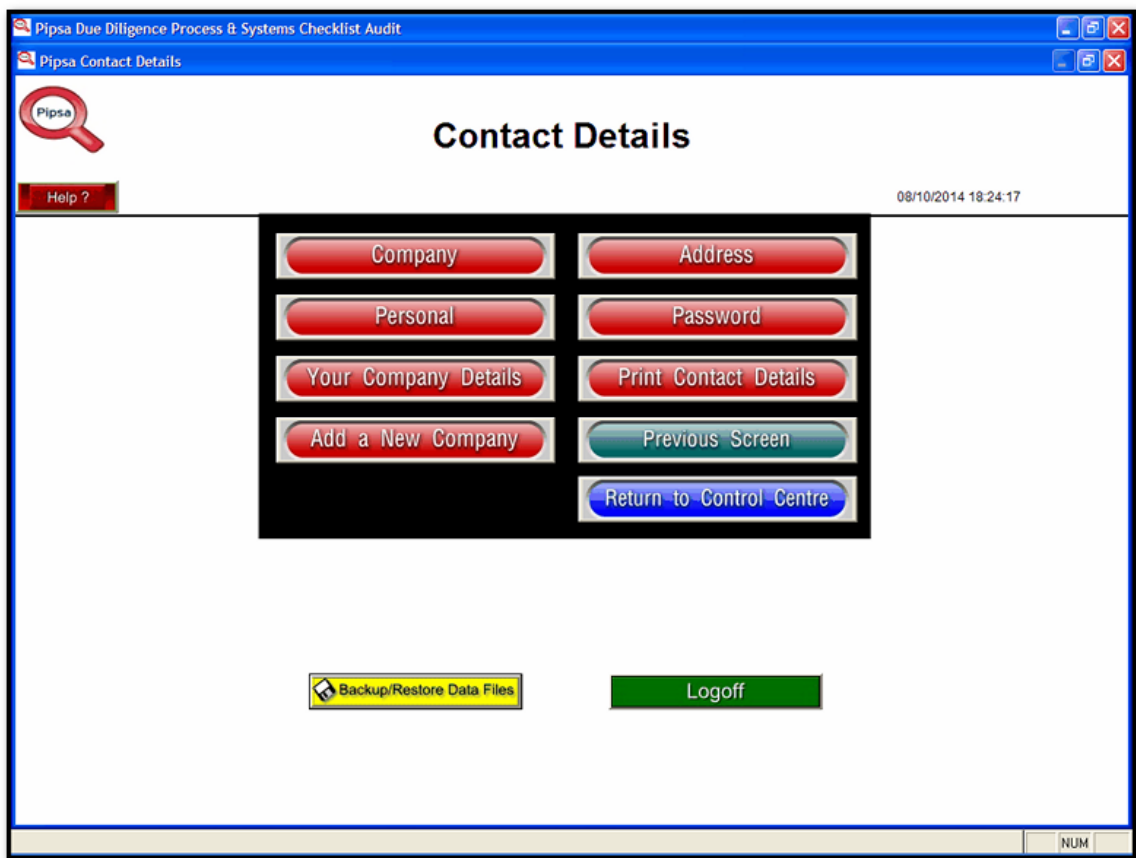

This Menu is used to maintain details of Company names, addresses and contacts.

The following options are available for selection:

COMPANY. Allows maintenance of base Due Diligence Company details.

PERSONAL. Allows maintenance of Personal Contacts for Due Diligence Company.

YOUR COMPANY DETAILS. Allows maintenance of your own company details.

ADD A NEW COMPANY. Allows a New Due diligence Company to be set up.

ADDRESS. Allows maintenance of address details for Due Diligence Company.

PASSWORD. Allows you to change your system sign on password.

PRINT CONTACT DETAILS. Produces a report of Due Diligence company contacts.

PREVIOUS SCREEN. Returns to the Finance and Administration Menu.

RETURN TO CONTROL CENTRE. Returns you to the Control Centre Menu.

2.24 Print Contact Details

When this option is selected you are given the option to review the report on screen or to send the output straight to disk in word processor format. (For later review)

The report contains all the Address and contact details for all Due Diligence Companies.

An example of this report is below:

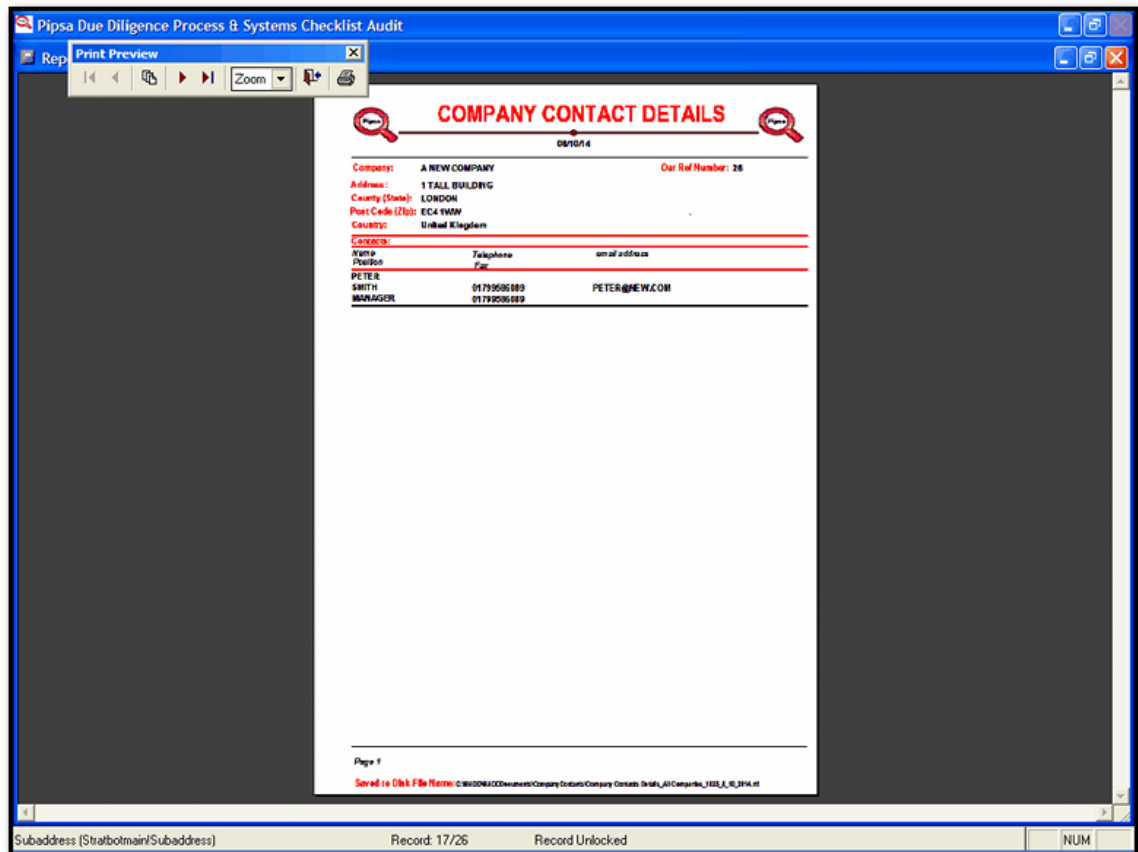

A print preview button is displayed with each report reviewed on screen which allows you to produce a hardcopy of the report on your printer and to move around within the report.

At the foot of the report the location and name of the saved word processor file is displayed.

The location of the file on disk is also displayed in an informational message when you exit the report or when it has been saved to disk.

On exiting the report the Contact Details Menu will be re-displayed.

2.25 Your Company Details

Pipsa Due Dilligence Process & Systems Checklist Audit

Update Your Own Company Details

Pipsa

Your Own Company Details

08/10/2014 18:26:20

Help ?

Company Name	ACME LTD	Telephone Number	01799 586089
Address Line 1	1 BIRDBROOK COTTAGES	Fax Number	01799 586089
Address Line 2	PARSONAGE FARM LANE	Email Address	RONSHELDRI@AOL.COM
Address Line 3	GREAT SAMPFORD	Website Address	WWW.ACME.CO.UK
County	ESSEX	VAT Registration Number	111 1111 111
Post Code	CB10 2RR	Company Registration Number	99999999
Country	UNITED KINGDOM		

Indicates Change has been made

Indicates Error has been made

UPDATE

EXIT

Stourcomp (Stratbotmain\Stourcomp)

Record: 1/1

Record Unlocked

NUM

This screen is used for the Maintenance of your own Company details.

You can update data in any of the following fields:

Company Name*
Address line 1*
Address line 2
Address line 3
County*
Post Code*
Country*
Telephone Number*
Fax Number*
Email address*
Website Address*
VAT Registration Number*
Company Registration Number*

* Should any of these be blank an error message will be generated and the original value will be restored to the field.

Once you have made the necessary changes you should press the Update key and the record will be updated and a message will be displayed indicating success.

When you wish to exit, you should click the Exit button and you will be returned to the Contact Details Menu.

2.26 Add a New Company

Company Setup

08/10/2014 21:56:22

Base Details

Company Name

Industry

VAT Type 0.00 %

Base Currency

Prefers Communication via

SwitchBoard Telephone

Web Site

Indicates Error has been made

ADD

EXIT

Subdetails (Stratbotmain\Subdetails) Record: None Record Unlocked NUM

This option allows you to add a new due Diligence company.

You must enter the Following Details:

COMPANY NAME
INDUSTRY (Selection from Drop down selection List)
VAT TYPE (Selection from Drop down selection List)
BASE CURRENCY (Selection from Drop down selection List)
DISCOUNT GIVEN (If any)
PREFERRED COMMUNICATION METHOD (Selection from Drop down selection List)
SWITCHBOARD TELEPHONE NUMBER
WEB SITE ADDRESS
CLIENT (commissioning the Due Diligence Exercise)

Clicking the Exit button returns you to the Contact Details Menu.

When input is complete you should click the Add button and the following screen will be displayed:

Pipsa Due Diligence Process & Systems Checklist Audit
Set up Your Company - Address Details

Company Setup

Help ? 08/10/2014 21:57:31

ABC LTD
Address Details

Address Line 1
Address Line 2
Address Line 3
County (State)
Post Code (ZIP)
Country

Indicates Error has been made

ADD

Subdetails (Stratbotmain/Subdetails) Record: 1/1 Record Unlocked NUM

Here you must complete the ADDRESS (Location details) of the new company.

The following fields must be completed:

- ADDRESS LINE 1 (Mandatory)
- ADDRESS LINE 2
- ADDRESS LINE 3
- COUNTY (STATE) (Selection from Drop Down Selection List) (Mandatory)
- POST CODE (ZIP) (Mandatory)
- COUNTRY (Selection from Drop Down Selection List) (Mandatory)

When input is complete you should click the Add button and the following screen will be displayed:

Pipsa Due Diligence Process & Systems Checklist Audit
Setup Your Company - Contact Details

Pipsa

Help ?

08/10/2014 21:58:45

Company Setup

ABC LTD
Contact Details

First Name

Surname

Job Title

email address

Telephone Number

Fax Number

User ID

Please make a note of your User ID and Password

Password

Indicates Error has been made

ADD

Subdetails (Stratbotmain/Subdetails) Record: 1/1 Record Unlocked NUM

Here you must enter details of the main contact at the company.

The following fields must be completed:

FIRST NAME (Mandatory)
SURNAME (Mandatory)
JOB TITLE
EMAIL ADDRESS
TELEPHONE NUMBER (Mandatory)
FAX NUMBER

When input is complete you should click the Add button, a message will appear indicating success and you are then returned to the initial screen of the function, where you may add another NEW Company.

Clicking the Exit button on the initial screen will return you to the Contact Details Menu.

2.27 Update Company Base Details

Company Details

08/10/2014 19:01:53

Base Details

Company **ACME LTD**

Industry Management Consultancy

VAT Type 1 20.00 %

Base Currency GBP £

Discount Given 0.00 %

Prefers Communication via EMAIL

SwitchBoard Telephone 01799586089

Web Site www.acme.co.uk

Number of Contacts 11

Client VC LTD

Indicates Change has been made

Indicates Error has been made

UPDATE

EXIT

Print Base Details

Subdetails (Stratbotmain\Subdetails) Record: 1/27 Record Unlocked NUM

This option allows you to update the base details of the selected company.

You can update the following Details:

INDUSTRY (Selection from Drop Down Selection List)
 VAT TYPE (Selection from Drop Down Selection List)
 BASE CURRENCY (Selection from Drop Down Selection List)
 DISCOUNT GIVEN (If any)
 PREFERRED COMMUNICATION METHOD (Selection from Drop Down Selection List)
 SWITCHBOARD TELEPHONE NUMBER
 WEB SITE ADDRESS
 CLIENT

The number of Personal Contacts for this company is also shown.

When you have made the changes necessary you should click the Update button.

A Print Button is located just below the input fields which allows you to produce a report of the currency exchange rates currently on file.

When the Print button is clicked you are given the option to review the report on screen or to send the output straight to disk in word processor format. (For later review)

An example of this report is below:

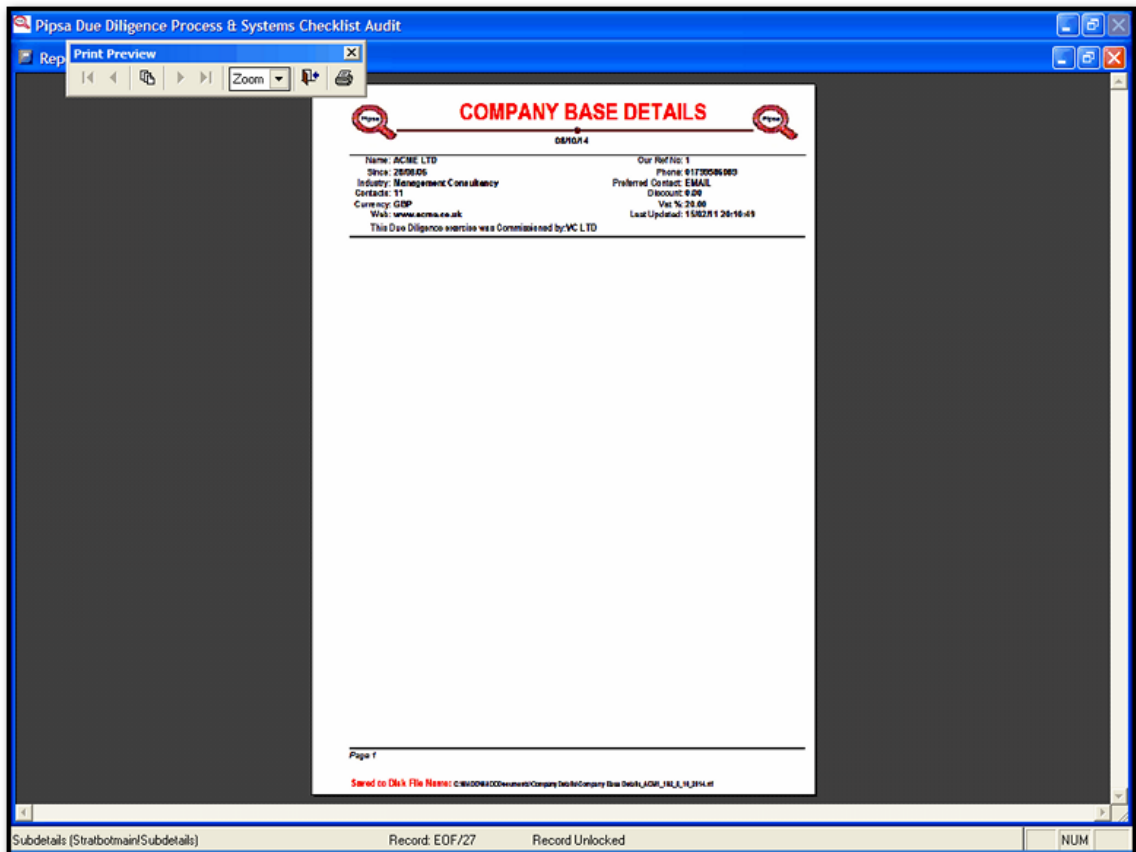

A print preview button is displayed with each report reviewed on screen which allows you to produce a hardcopy of the report on your printer and to move around within the report.

At the foot of the report the location and name of the saved word processor file is displayed.

The location of the file on disk is also displayed in an informational message when you exit the report or when it has been saved to disk.

Clicking the Exit button will return you to the Contact Details Menu.

2.28 Update Company Address Details

- Address Line 1: 1 BIRDBROOK COTTAGES
- Address Line 2: PARSONAGE FARM LANE
- Address Line 3: GREAT SAMPFORD
- County (State): ESSEX
- Post Code (ZIP): CB10 2RR
- Country: United Kingdom (dropdown menu)

On the right side of the form, there are two colored boxes with labels:

- A red box labeled "Indicates Change has been made".
- A yellow box labeled "Indicates Error has been made".

At the bottom left of the form area is a "Print Address Details" button with a printer icon. At the bottom right are "UPDATE" and "EXIT" buttons. The status bar at the bottom shows "Subaddress (Stratbotmain/Subaddress)", "Record: 1/27", "Record Unlocked", and a "NUM" field.

Here you can update the ADDRESS (Location details) of the selected company.

The following fields can be updated:

- ADDRESS LINE 1 (mandatory)
- ADDRESS LINE 2
- ADDRESS LINE 3
- COUNTY (STATE) (Selection from Drop Down Selection List) (Mandatory)
- POST CODE (ZIP) (Mandatory)
- COUNTRY (Selection from Drop Down Selection List) (Mandatory)

Clicking the Exit button returns you to the Contact Details Menu.

When input is complete you should click the Update button.

A Print Button is located just below the input fields which allows you to produce a report of the currency exchange rates currently on file.

When the Print button is clicked you are given the option to review the report on screen or to send the output straight to disk in word processor format. (For later review)

An example of this report is below:

COMPANY CONTACT DETAILS

08/10/14

Company: ACME LTD Our Ref Number: 1
 Address: 1 BIRDBROOK COTTAGES
 Parsenage Farm Lane
 Great Sampford
 County (State): ESSEX
 Post Code (Zip): CB18 2RR
 Country: United Kingdom

Name	Telephone	email address
RONALD SHELDRICK DIRECTOR	+44 (0) 1799 586400 +44 (0) 1799 580088	RON.SHELDRI@AOL.COM
ANGIE LLOYD SHELDRICK DIRECTOR	02980709496 02980654123	ANGIEUK2003@AOL.COM
JOHN SMITH MANAGER	4547800 02980654123	JH@ACME.COM
DONALD DUCK MANAGER	789456321 454852123	DDUCK@ACME.COM
SYSTEM ADMIN TIBAL USER	01799506089 01799506089	SYSTEM@ACME.COM
JASON DONOVAN DIRECTOR	045123 123456 045123 545212	JASON@AOL.COM
PETER MOORE MANAGER	454780 454780	PETER@AOL.COM
CARLY SNOOK DIRECTOR	454780 987654	CARLY@POT.COM
TONY BLAIR PM	0134567 01234567	TONY@GOW.ORG
DAVID HILL ACCOUNTANT	01245 3450123 01345678901	DHILL@ACME.COM
TED DRAKE MANAGER	01799506089 01799506089	TED@ACME.COM

Page 1

Saved to Disk File Name: C:\BDDM\1\Documents\Company Contacts\Company Contacts_ACME_LTD_081014.rtf

Subaddress [Stratbotmain/Subaddress] Record: EOF/27 Record Unlocked NUM

A print preview button is displayed with each report reviewed on screen which allows you to produce a hardcopy of the report on your printer and to move around within the report.

At the foot of the report the location and name of the saved word processor file is displayed.

The location of the file on disk is also displayed in an informational message when you exit the report or when it has been saved to disk.

Clicking the Exit button returns you to the Contact Details Menu.

2.29 Update Company Contacts Details

Pipsa Due Diligence Process & Systems Checklist Audit
Update Company - Contact Details

Company Contacts

08/10/2014 19:05:06

ACME LTD
Contact Details

First Name: RONALD
Surname: SHELDRIK
Job Title: DIRECTOR
email address: RONSHELDRI@AOL.COM
Telephone Number: +44 (0) 1799 586089
Fax Number: +44 (0) 1799 586088

Indicates Change has been made
Indicates Error has been made

Print Contact Details

NEXT
UPDATE
New Contact/User
Delete This Contact
EXIT

Subcontact (Stratbolmain/Subcontact) Record: 1/42 Record Unlocked NUM

Clicking the Next button will scroll you through the contacts for the selected company.

You may then update the personal contact details. The following fields can be updated:

FIRST NAME (Mandatory)
SURNAME (Mandatory)
JOB TITLE
EMAIL ADDRESS
TELEPHONE NUMBER (Mandatory)
FAX NUMBER

When the necessary changes have been made you should click the Update button.

Clicking the Exit button returns you to the Contact Details Menu.

If you wish to add a new contact for the selected company you should click the New Contact/User button and the following screen will be displayed:

Company Contacts

08/10/2014 19:05:44

ACME LTD
Contact Details

First Name

Surname

Job Title

email address

Telephone Number

Fax Number

User ID

Please make a note of your User ID and Password

Password

Indicates Error has been made

ADD

EXIT

Subcontact (Stratbotmain/Subcontact) Record: 1/42 Record Unlocked NUM

The following fields must be completed:

FIRST NAME (Mandatory)
SURNAME (Mandatory)
JOB TITLE
EMAIL ADDRESS
TELEPHONE NUMBER (Mandatory)
FAX NUMBER

* Note . If you are adding a new user for your own company the following fields will be displayed and a password must be entered

USER ID *
PASSWORD (Mandatory)

* The system will allocate the USER ID

Clicking the **EXIT** Key returns you to the previous screen.

When input is complete you should click the Add button, the new contact is added and you are returned to previous screen.

If you wish to delete a contact you should click the Delete This Contact button and the following screen will be displayed.

You are asked if you wish to delete the record and on confirmation the record is deleted.

* Note if a company only has one contact on file, the system will inform you of what to do in this case, as deleting is not possible until another contact has been added to file.

A Print Button is located just below the input fields which allows you to produce a report of the currency exchange rates currently on file.

When the Print button is clicked you are given the option to review the report on screen or to send the output straight to disk in word processor format. (For later review)

An example of this report is below:

COMPANY CONTACT DETAILS

08/10/14

Company: ACME LTD Our Ref Number: 1

Address: 1 BIRDBROOK COTTAGES
Pewee Farm Lane
Great Sneyford

County (State): ESSEX

Post Code (Zip): CB19 2RR

Country: United Kingdom

Name	Telephone	em of address
RONALD SHELDRICK DIRECTOR	+44 (0) 1799 584889 +44 (0) 1799 585088	RON.SHELDRIK@AOL.COM
ANGIE LLOYD SHELDRICK DIRECTOR	02980708456 02980654123	ANGIEUK2993@AOL.COM
JOHN SMITH MANAGER	4567890 02980654123	JH@ACME.COM
DONALD DUCK MANAGER	789456321 45685123	DDUCK@ACME.COM
SYSTEM ADMIN TYPAL USER	01795086889 01795086889	SYSTEM@ACME.COM
JASON DONOVAN DIRECTOR	045123 123456 045123 5451212	JASON@AOL.COM
PETER MOORE MANAGER	456789 456789	PETER@AOL.COM
CARLY SMITH DIRECTOR	456789 887854	CARLY@POT.COM
TONY BLAIR PM	01345897 101214912	TONY@GOV.ORG
DAVID HILL ACCOUNTANT	01245 3450123 01345034566	DHILL@ACME.COM
TED DRAKE MANAGER	01795086889 01795086889	TED@ACME.COM

Page 1

Saved to Disk File Name: C:\WINDOWS\Documents\Company Contacts\Company Contacts_A081_UK_2014.rtf

Subaddress (Stratbotmain\Subaddress) Record: EOF/27 Record Unlocked NUM

A print preview button is displayed with each report reviewed on screen which allows you to produce a hardcopy of the report on your printer and to move around within the report.

At the foot of the report the location and name of the saved word processor file is displayed.

The location of the file on disk is also displayed in an informational message when you exit the report or when it has been saved to disk.

Clicking the Exit button returns you to the Contact Details Menu.

2.30 Change Sign-on Password

Here you may change your password. Passwords must be at least **7** characters long.

Once the new password has been entered you should click the Update button.

Clicking the Exit button returns you to the Contact Details Menu.

2.31 Maintain VAT (Purchase Tax) Types

Pipsa Due Diligence Process & Systems Checklist Audit

Maintain Existing VAT Types

Pipsa

VAT Rates

Previously updated on: 13/03/2011 22:29:56 08/10/2014 19:09:05

Help ?

Existing Types

Please Select VAT Type

VAT Name

VAT Percentage

Indicates Change has been made

Indicates Error has been made

UPDATE

Add New Type

EXIT

Print VAT Details

Stvat (Stratbotmaint/Stvat) Record: 1/5 Record Unlocked NUM

This is the screen for maintaining VAT Types and percentages.

You should select the VAT Type you require by use of a drop-down list.

You may then update the fields:

VAT Name

VAT Percentage

If changes are made to these fields the background will change to RED to indicate a change is being made against the original value in the field

The date/time of the previous change to the record are also displayed.

When you have finished making the required changes you should press the Update key and the record will be updated and a message indicating success will be displayed.

*** Note all changes made will automatically be reflected in the VAT Rates charged for all companies.**

A Print Button is located just below the input fields which allows you to produce a report of the currency exchange rates currently on file.

When the Print button is clicked you are given the option to review the report on screen or to send the output straight to disk in word processor format. (For later review)

An example of this report is below:

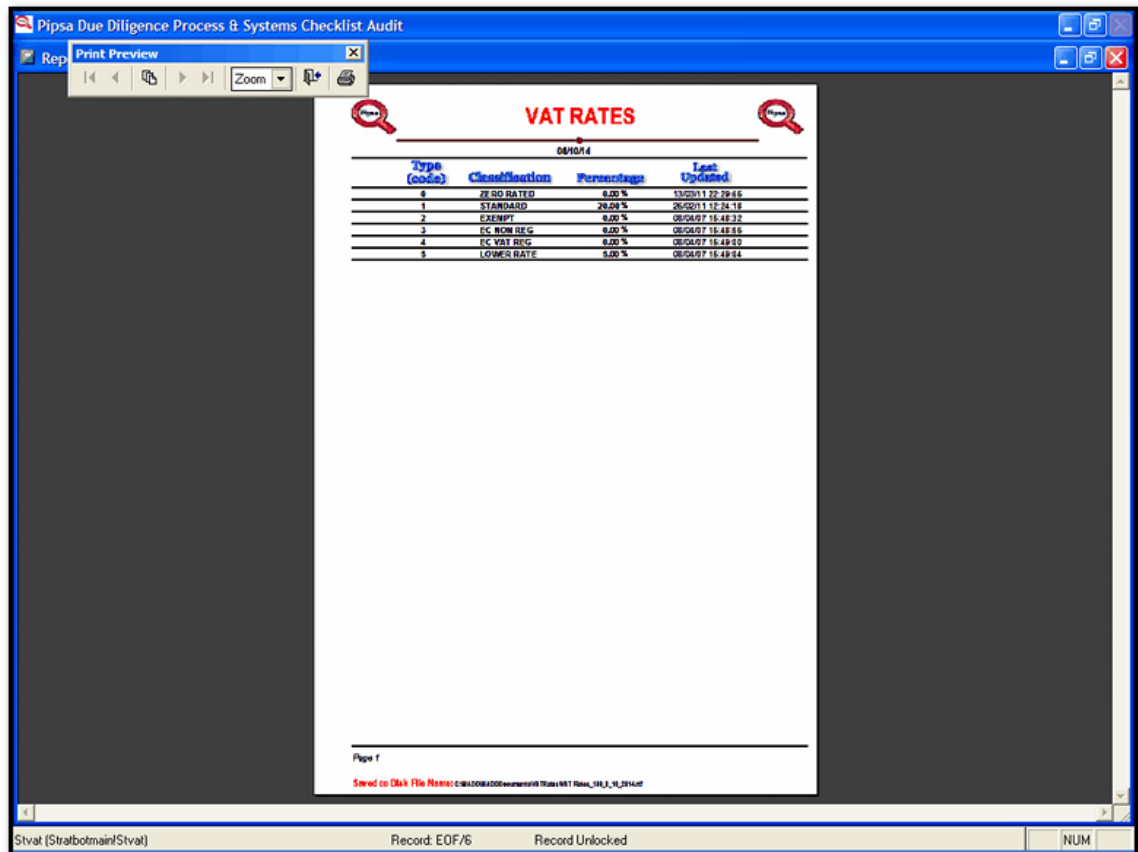

VAT RATES

08/10/14

Type (code)	Classification	Percentage	Last Updated
0	ZERO RATED	0.00 %	13/03/11 12:29:44
1	STANDARD	20.00 %	26/02/11 12:24:18
2	EXEMPT	0.00 %	08/04/07 15:48:32
3	EC NON REG	0.00 %	08/04/07 15:48:36
4	EC VAT REG	0.00 %	08/04/07 15:48:33
5	LOWER RATE	0.00 %	08/04/07 15:48:34

Page 1

Saved to Disk File Name: C:\MSD08\2008\user\1013\Tran\WAT Rates_HL_X_10_2814.rtf

Stvat (Stratbotmain\Stvat) Record: EOF/5 Record Unlocked NUM

A print preview button is displayed with each report reviewed on screen which allows you to produce a hardcopy of the report on your printer and to move around within the report.

At the foot of the report the location and name of the saved word processor file is displayed.

The location of the file on disk is also displayed in an informational message when you exit the report or when it has been saved to disk.

If you wish to add a new VAT Type you should click the Add New Type button

If you wish to return to the Finance and Administration Menu you should click the Exit button

2.32 Add a New VAT (Purchase Tax) Type

Pipsa Due Diligence Process & Systems Checklist Audit

Add a New VAT Type

Pipsa

VAT Rates

Help ?

08/10/2014 19:10:33

New Type

Please Select VAT Type

VAT Name

VAT Percentage %

Indicates Error has been made

Add Type

EXIT

Stvat (StratbotmaintStvat) Record: 1/5 Record Unlocked NUM

This is the screen for adding a New VAT type.

You must enter information into the following fields:

VAT Type (Single number or Letter)
VAT NAME (10 Character Descriptive Name)
VAT Percentage

When you have completed entry you should click the Add Type button and the record is added and a message indicating success is displayed.

If you wish to exit you should press the Exit button and you will be returned to the Maintain VAT Types screen.

2.33 Maintain Currency Exchange Rates

Foreign Exchange Rates

Previously updated on: 08/04/2007 15:52:58 08/10/2014 19:11:12

Existing Currency

Base Currency:

Country:

Currency Sign:

Exchange Rate To £:

Indicates Change has been made

Indicates Error has been made

Print Forex Details

UPDATE
Add New Currency
EXIT

Stcurrencies (Stralbotmain/Stcurrencies) Record: 5/28 Record Unlocked NUM

This screen is used to maintain Foreign currency exchange rates against your base currency.

You must first select the currency abbreviation you wish to edit by use of a drop-down list:

You may then make changes to the following fields.

Country
 Currency Sign (e.g. '£')
 Exchange Rate to Pounds Sterling

If a value in these fields is changed the field background will turn RED to indicate that the value has changed from the original.

The date/time of the last change to the record are also displayed.

When you have finished making the required changes you should click the Update key and the record will be updated and a message indicating success will be displayed.

A Print Button is located just below the input fields which allows you to produce a report of the currency exchange rates currently on file.

When the Print button is clicked you are given the option to review the report on screen or to send the output straight to disk in word processor format. (For later review)

An example of this report is below:

FOREIGN EXCHANGE RATES
08/01/14

Country	Code	Symbol	Exchange Rate for GBP (£1.00)	Last Updated
ARGENTINEAN PESO	ARS	\$	8.114	08/06/15 15:52:58
AUSTRALIAN DOLLAR	AUD	\$	2.457	08/06/15 15:52:55
BRL	BRL	\$	2.291	08/06/15 15:58:18
CANADA	CAD	\$	2.362	08/06/15 15:54:26
CHINA	CNY	¥	15.186	08/06/15 15:55:13
CYPRUS	CYP	£	0.852	08/06/15 15:59:44
DENMARK	DKK	kr	10.351	08/06/15 15:55:42
European Community	EUR	€	1.188	13/03/11 22:30:59
HONG KONG	HKD	\$	15.362	08/06/15 15:58:51
INDIA	INR	Rs.	83.827	08/06/15 15:58:50
ISRAEL	ILS	₪	8.193	08/06/15 15:57:27
JAPAN	JPY	¥	234.402	08/06/15 15:59:37
MALAYSIA	MYR	RM	6.776	08/06/15 15:59:55
NAL TA	MTL	₹	0.629	08/06/15 16:00:28
MEXICO	MXV	\$	21.558	08/06/15 16:00:45
NEW ZEALAND	NZD	\$	2.727	08/06/15 16:01:10
NORWAY	NOK	kr	11.387	08/06/15 16:01:38
PHILIPPINES	PHP	₱	54.212	08/06/15 16:03:18
RUSSIA	RUB	₹	81.643	08/06/15 16:03:27
SAUDI ARABIA	SAR	SR	2.372	08/06/15 16:03:55
SINGAPORE	SGD	\$	2.873	08/06/15 16:04:10
SOUTH AFRICA	ZAR	R	13.364	08/06/15 16:04:48
SWEDEN	SEK	₹	13.648	08/06/15 16:05:04
SWITZERLAND	CHF	BF	2.401	08/06/15 16:04:52
TAIWAN	TWD	\$	85.007	08/06/15 16:06:37
THAILAND	THB	\$	63.818	08/06/15 16:05:53
UNITED KINGDOM	GBP	£	1.000	08/06/15 16:06:13
UNITED STATES	USD	\$	1.065	08/06/15 16:08:28

Page 1

Saved to Disk File Name: C:\BARDUC\Barduc\Stourcurrencies\Foreign Exchange Rates_HPL_14_01_14

Stourcurrencies (Stratbotmain/Stourcurrencies) Record: EOF/28 Record Unlocked NUM

A print preview button is displayed with each report reviewed on screen which allows you to produce a hardcopy of the report on your printer and to move around within the report.

At the foot of the report the location and name of the saved word processor file is displayed.

The location of the file on disk is also displayed in an informational message when you exit the report or when it has been saved to disk.

If you wish to add a new currency you should click the Add New Currency button

If you wish to return to the Finance and Administration Menu you should click the Exit button

2.34 Documents Saved on Disk

On selection of this option the following pop-up window will appear.

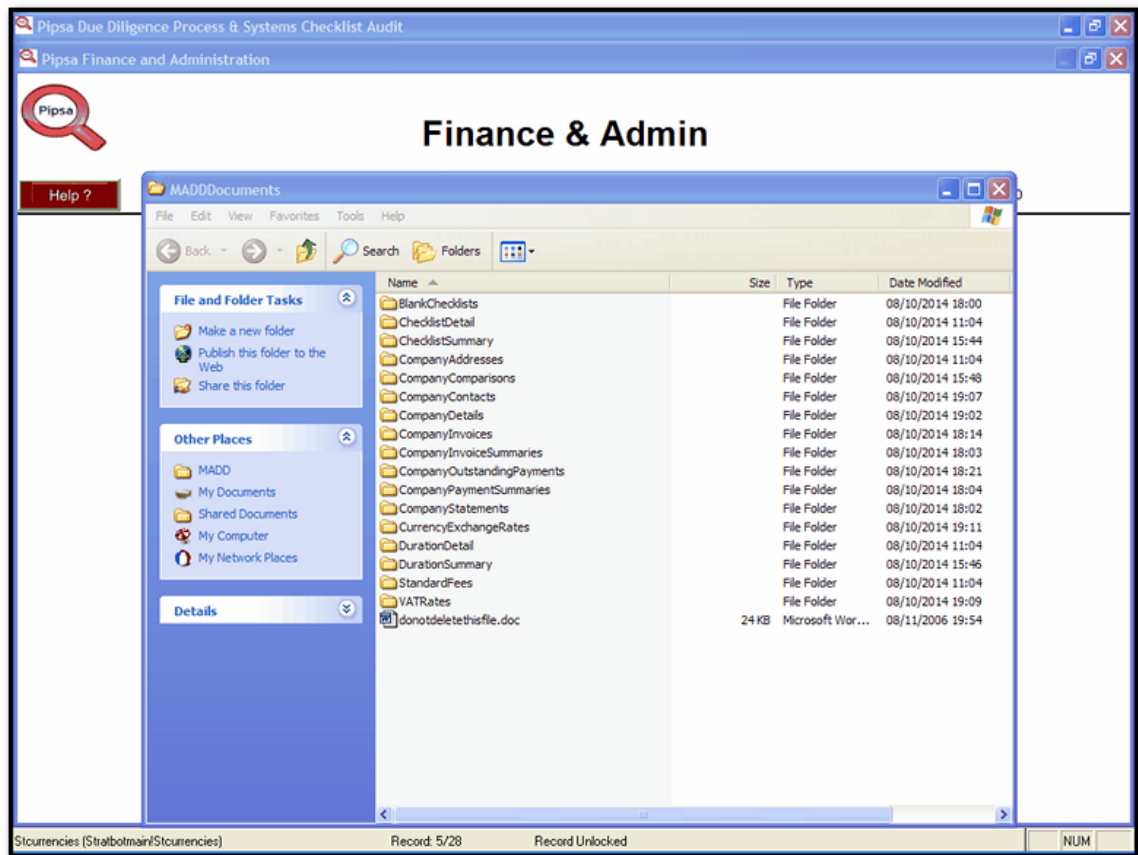

Here a directory listing of the individual sub directories containing saved documents is displayed.

Clicking on a sub directory will show which files are available:

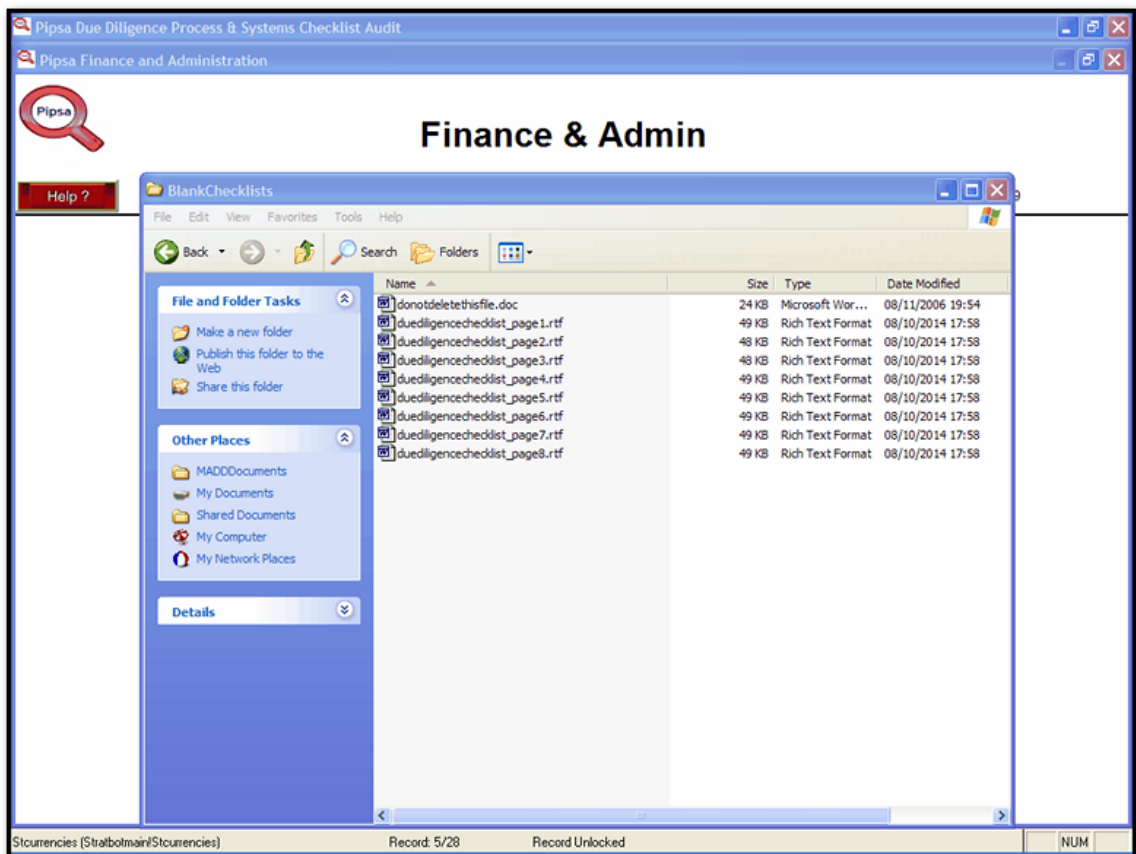

Here the documents saved in Word Processor format are displayed. Double clicking on an individual file will open it up in your default word processor package for review.

To exit from these directory listings you should close the pop-up window using **File** then **Close** from the window Menu bar. The Finance and Administration Menu will then be re-displayed.

2.35 Add a NEW Currency

Pipsa Due Diligence Process & Systems Checklist Audit

Add a NEW Currency

Help ?

08/10/2014 19:14:16

New Currency

Base Currency

Country

Currency Sign

Exchange Rate To £

Indicates Error has been made

Add Currency

EXIT

Stourcurrencies (Stratbotmain/Stourcurrencies) Record: 5/28 Record Unlocked NUM

This screen is for adding a new Currency

You must enter the required details in the following fields:

Currency Abbreviation (e.g. GBP)
Country
Currency Sign
Exchange Rate to Pounds Sterling

When you have completed entry you should click the Add Currency button and the currency is added and a message indicating success is displayed.

If you wish to exit you should press the Exit button and you will be returned to the Maintain Currency Exchange Rates screen.

2.36 Data File BACKUP & RESTORE

When you wish to backup or restore the data files of the system , you should click the following button:

The following screen will appear

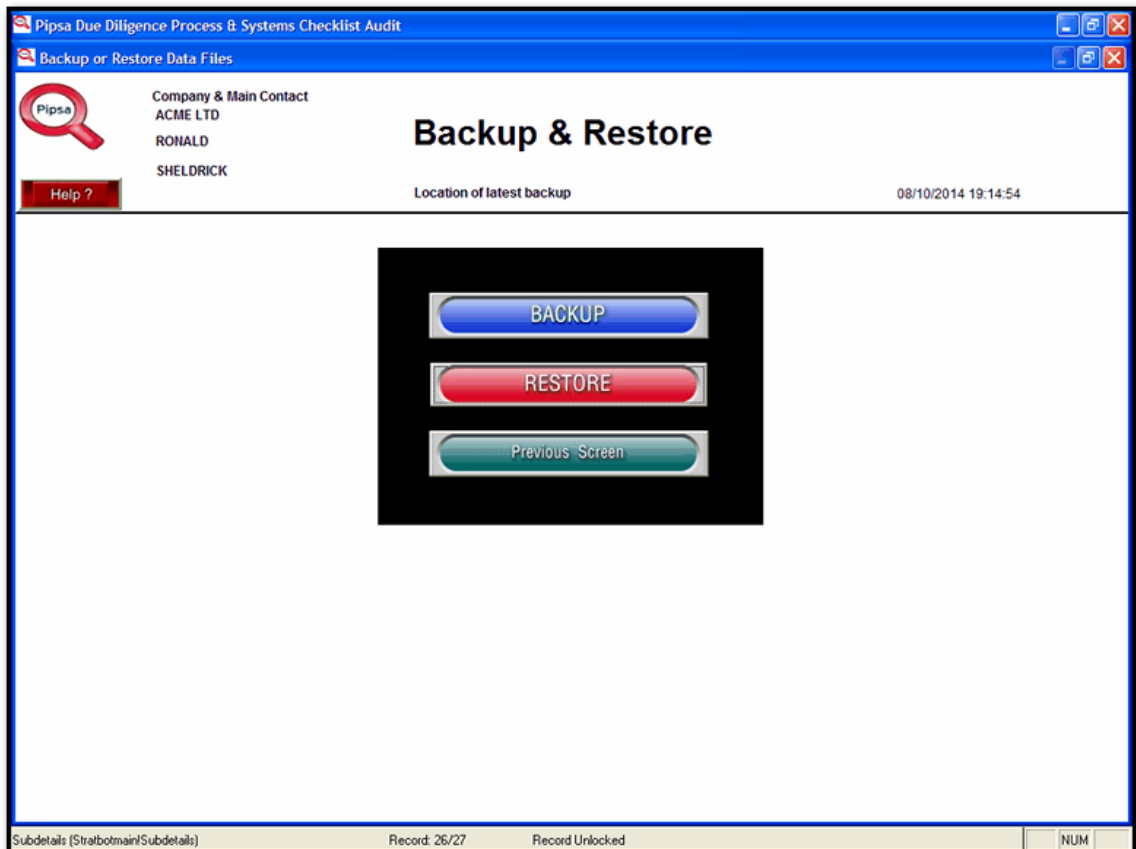

Here you may backup or restore the Database files of the system for security purposes. Clicking the Previous Screen button returns you to the Control Centre.

BACKUP

When selected you will first receive a message asking you if you wish to continue with the Backup. If you reply "No" a message appears informing you that you have abandoned the backup. If you reply "Yes" the following screen appears:

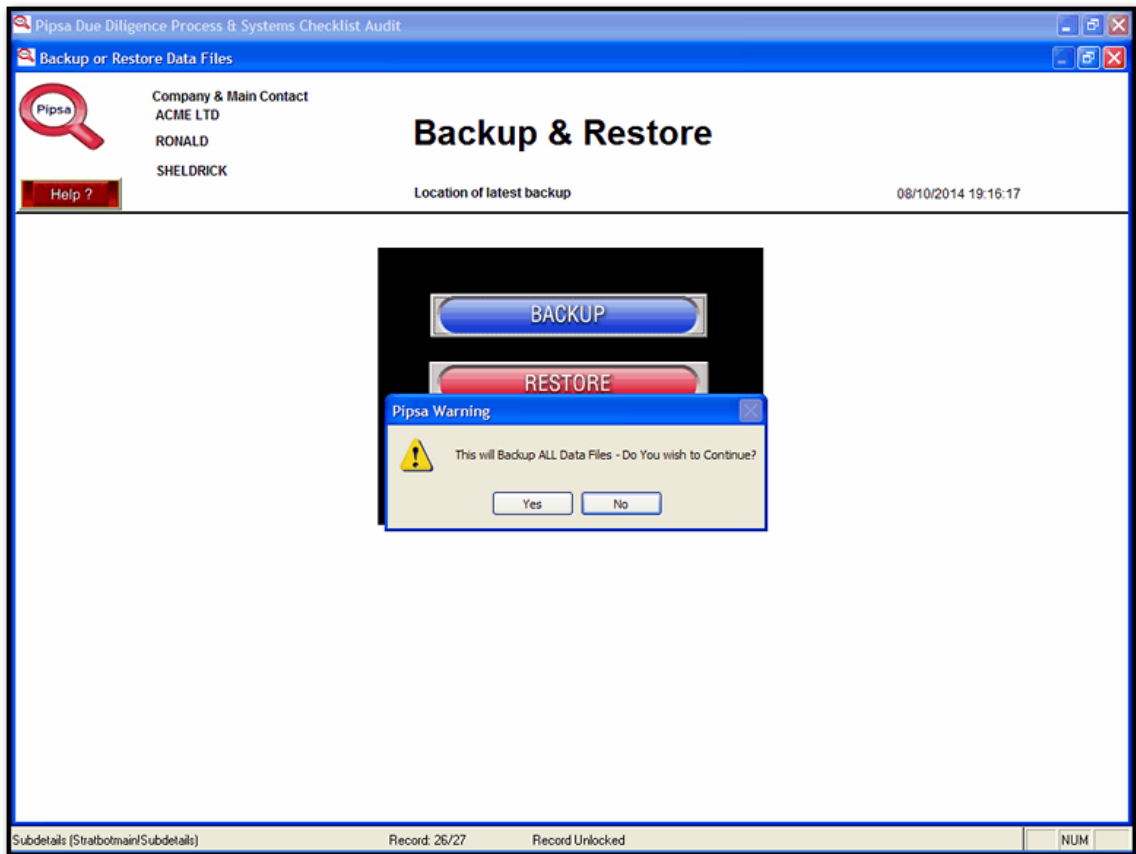

If you reply "Yes" the following screen appears:

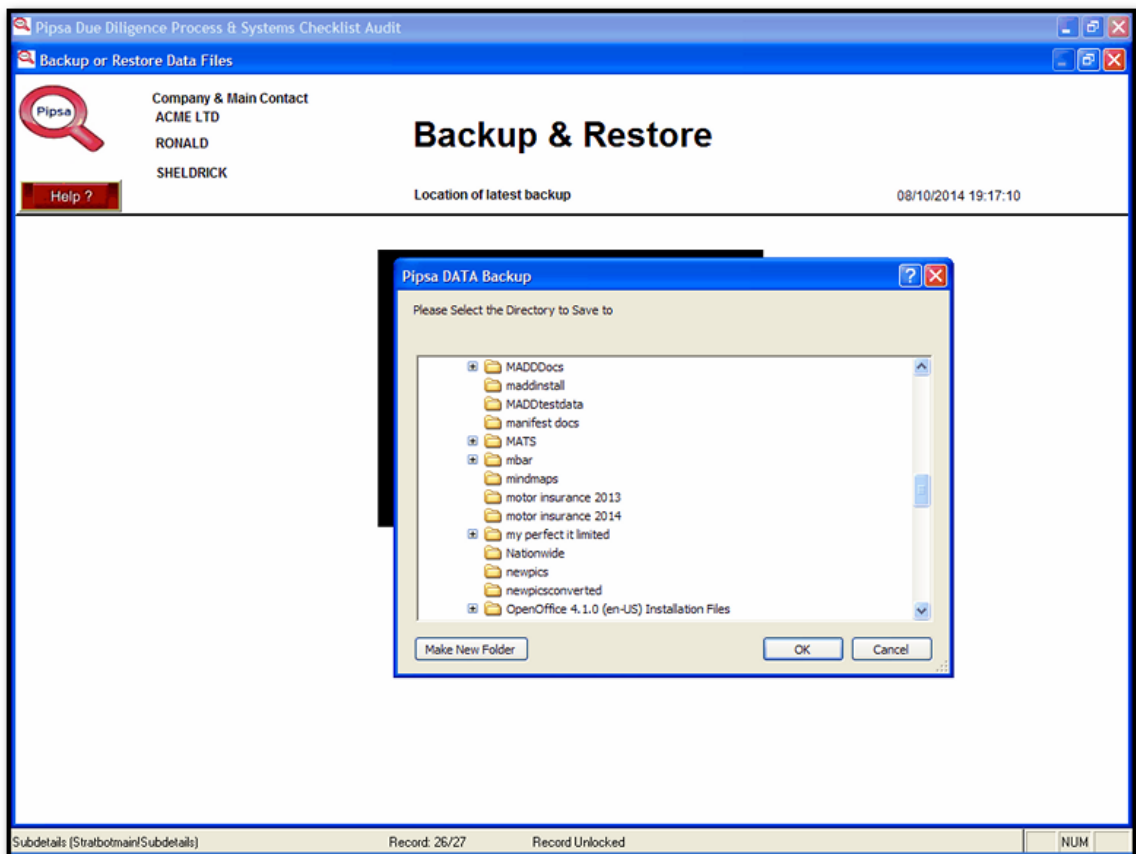

Here you may select the location where you want the data files saved from a directory selection list. When you have selected the directory/folder you should click ok and the backup is created. A message appears on screen indicating a successful backup.

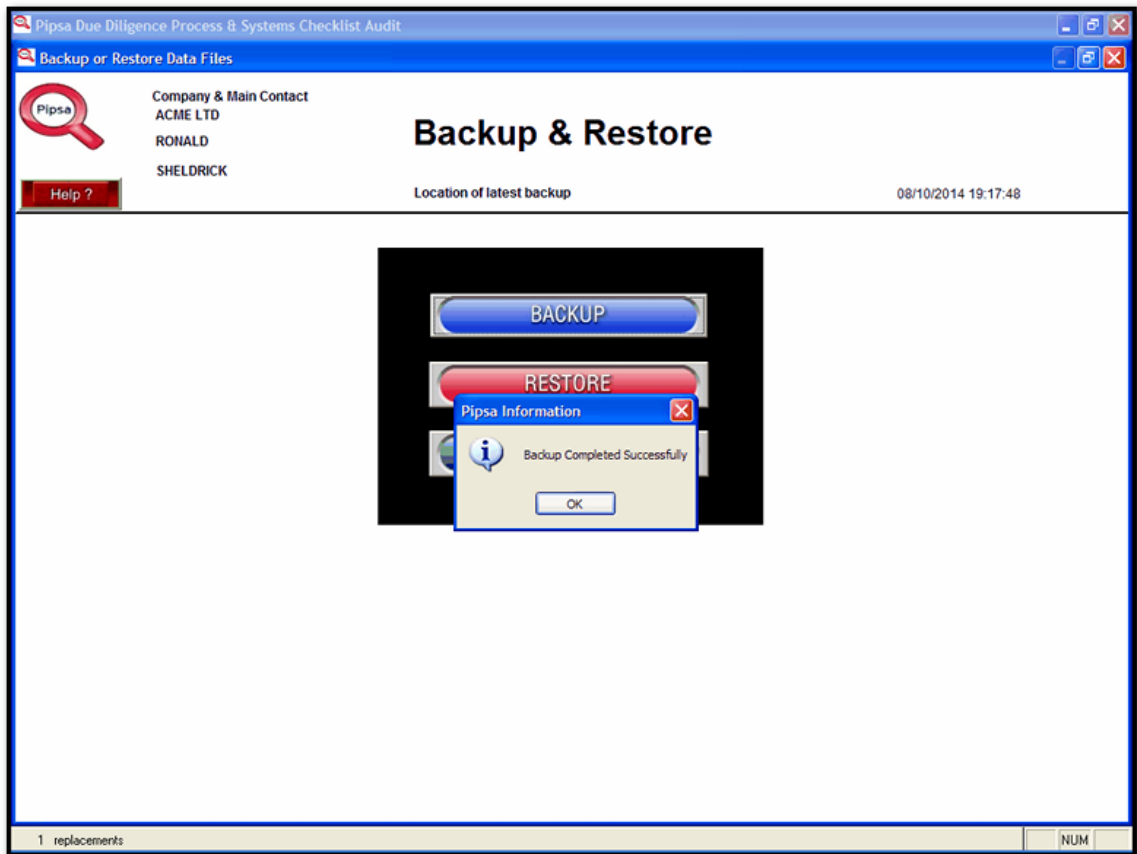

RESTORE

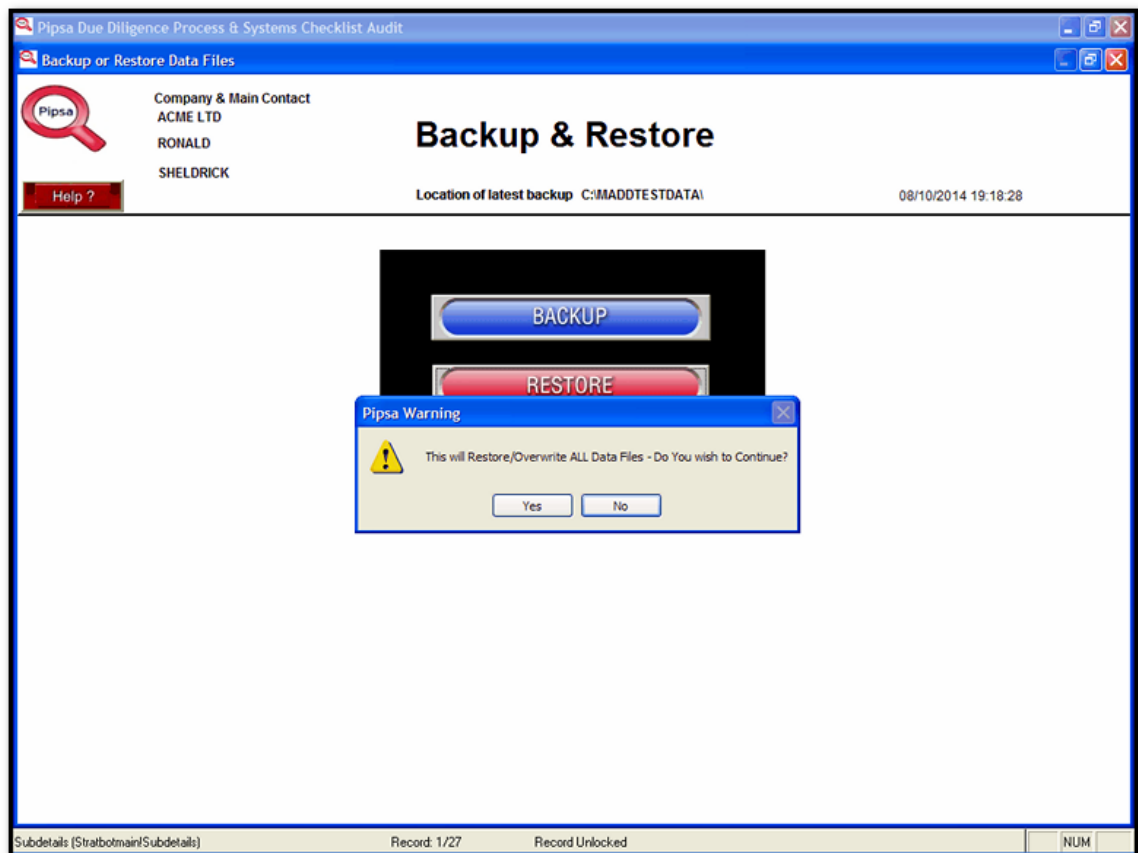

When selected you will first receive a message prompting you if you wish to continue with the Restore. If you reply "No" a message appears informing you that you have abandoned the restore. If you reply "Yes" the latest data files are restored. A message appears on screen indicating a successful restore.

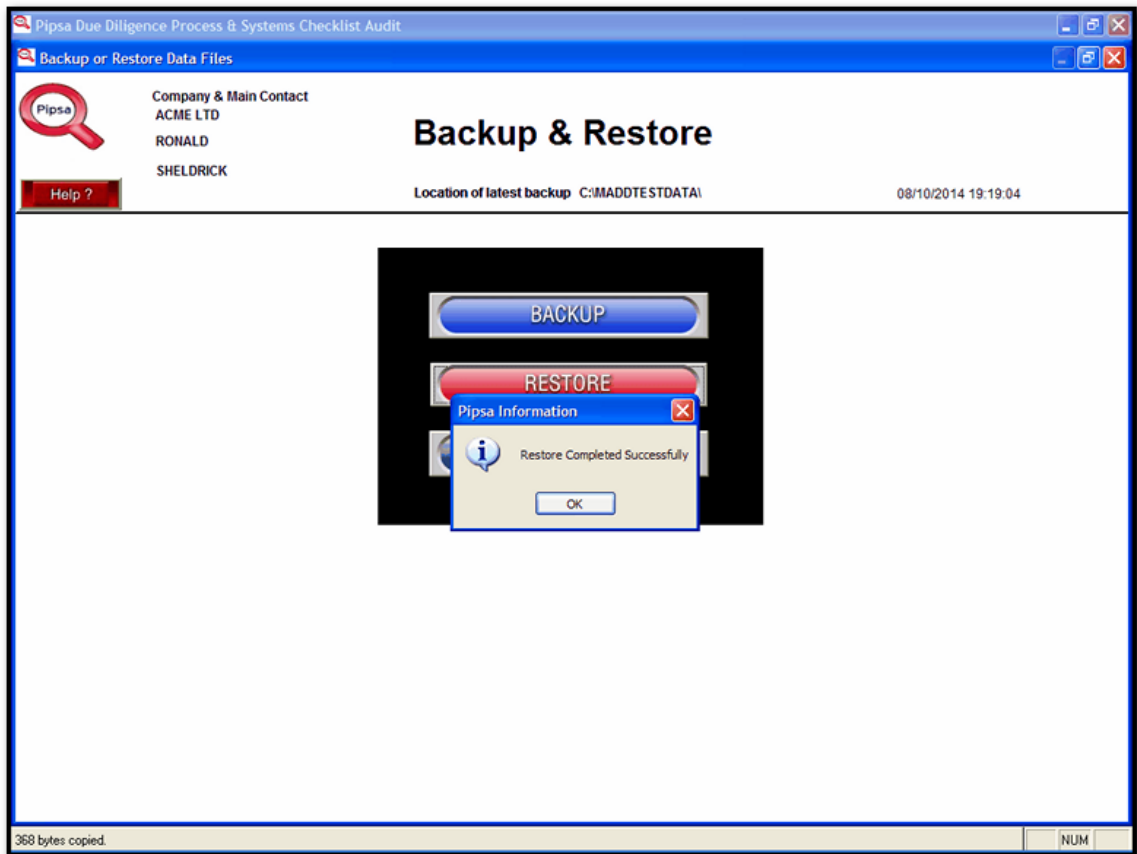

Next the following screen appears, once the restore has been validated:

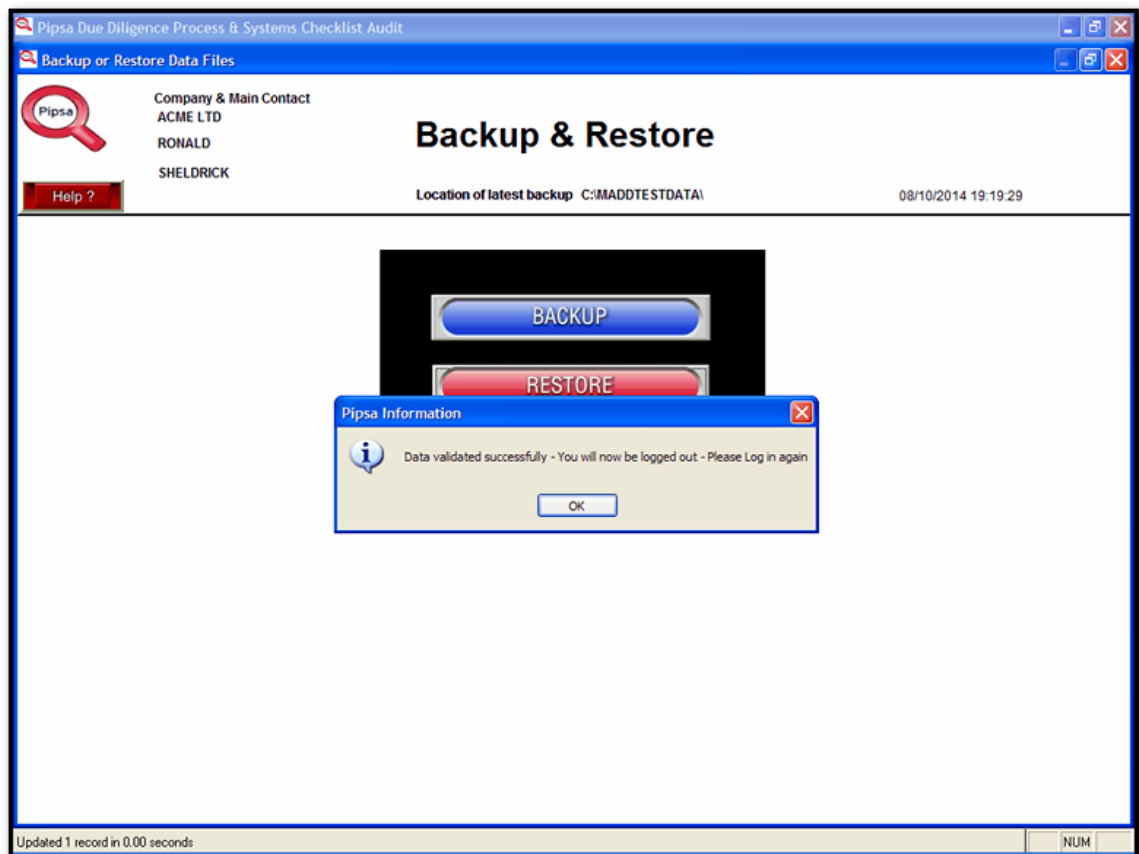

You will then be logged out and must log in again as this ensures data integrity.

2.37 Your Company Setup

Company Setup

08/10/2014 21:56:22

Base Details

Company Name

Industry

VAT Type 0.00 %

Base Currency

Prefers Communication via

SwitchBoard Telephone

Web Site

Indicates Error has been made

ADD

EXIT

Subdetails (Stratbotmain/Subdetails) Record: None Record Unlocked NUM

This option allows you to set up **Your** company details.

You must enter the Following Details:

COMPANY NAME

INDUSTRY (Selection from Drop down selection List)

VAT TYPE (Selection from Drop down selection List)

BASE CURRENCY (Selection from Drop down selection List)

PREFERRED COMMUNICATION METHOD (Selection from Drop down selection List)

SWITCHBOARD TELEPHONE NUMBER

WEB SITE ADDRESS

Clicking Exit will quit the system.

When input is complete you should click the Add button and the following screen will be displayed:

- Address Line 1
- Address Line 2
- Address Line 3
- County (State)
- Post Code (ZIP)
- Country

A yellow error bar on the right side of the form states "Indicates Error has been made". A red "ADD" button is located at the bottom right of the form area. The status bar at the bottom shows "Subdetails (Stratbotmain/Subdetails)", "Record: 1/1", "Record Unlocked", and a "NUM" field.

Here you must complete your ADDRESS.

The following fields must be completed:

- ADDRESS LINE 1 (Mandatory)
- ADDRESS LINE 2
- ADDRESS LINE 3
- COUNTY (STATE) (Selection from Drop Down Selection List) (Mandatory)
- POST CODE (ZIP) (Mandatory)
- COUNTRY(Selection from Drop Down Selection List) (Mandatory)

When input is complete you should click the Add button and the following screen will be displayed:

Company Setup

08/10/2014 21:58:45

ABC LTD
Contact Details

First Name

Surname

Job Title

email address

Telephone Number

Fax Number

User ID

Please make a note of your User ID and Password

Password

Indicates Error has been made

ADD

Subdetails (Stratbotmain/Subdetails) Record: 1/1 Record Unlocked NUM

Here you must enter your personal details.

The following fields must be completed:

FIRST NAME (Mandatory)
 SURNAME (Mandatory)
 JOB TITLE
 EMAIL ADDRESS
 TELEPHONE NUMBER (Mandatory)
 FAX NUMBER

USER ID*
PASSWORD (Mandatory)

*The system will allocate a USER ID and will ask you to enter a PASSWORD * Be sure to make a note of your userid and password

When input is complete you should click the Add button, a message will appear indicating success and you will exit the system and are instructed to restart the application.

Index

- A -

Add a New Company 57
Add a NEW Currency 76
Add a New VAT (Purchase Tax) Type 71

- C -

Change Sign-on Password 68
Checklist Hardcopy 33
Checklist Summary Report 26
Compare Progress 30
Contact Details Menu 53
Control Centre 16

- D -

Data File BACKUP & RESTORE 77
Documents Saved on Disk 74
Duration Summary Report 28

- F -

Finance and Administration Menu 37
Financial Details 38
Financial Details - Invoices 41
Financial Details - Payments 42
Financial Details - Payments Outstanding 43
Financial Details Statement 40

- I -

Information Gathering Checklist 17
Information Gathering Time Spent 20

- L -

Logging In 14

- M -

Maintain Currency Exchange Rates 72
Maintain VAT (Purchase Tax) Types 69
Mark Information Gathering Complete 24

- O -

Overview 12

- P -

Payments Outstanding 51
Print Contact Details 54

- R -

Record Invoice Payments 48

- S -

Select Company 15
Standard Fees 52

- U -

Update Company Address Details 62
Update Company Base Details 60
Update Company Contacts Details 64

- V -

View ALL Invoices 50

- Y -

Your Company Details 55
Your Company Setup 84